ALFA SAUSAGES
PURE PORK
Per 1/6 lb.
Postage on 1lb. 6d.
Postage on 5lbs. 10d.
FINDLATERS

CITY EDITION

The Irish Times.

BIRTHS, MARRIAGES AND DEATHS, PAGE 2.

PRICE 2D. (SATURDAYS 3D.) DUBLIN, THURSDAY, MAY 15, 1941 VOL. LXXXIII. NO. 26,157

Give Every Man His DEW
"TULLAMORE DEW"
15 YEARS OLD
LIQUEUR WHISKEY
D. E. WILLIAMS, LTD., TULLAMORE.

Wedding Presents
should be either really useful or artistic. The presents we sell possess both these qualities. We invite you to visit our Showrooms.
Whyte's STH. GREAT GEORGES ST DUBLIN.
GLASS & CHINA SPECIALISTS

HESS WANTED TO SEE SCOTS DUKE

PEACE TALKS SUGGESTION

HOPED TO RETURN IN TWO DAYS

RUDOLF HESS flew to Scotland, according to the Press Association, in an attempt to meet the Duke of Hamilton. His destination was Dungavel, the Duke's seat, in Lanarkshire, and he overshot it by a dozen miles and came down at Newton Mearns, Renfrewshire, about seven miles from Glasgow.

He told farm people after he landed that he had a message of great importance for the Duke.

The Press Association Diplomatic Correspondent writes:—I understand that Herr Hess has talked freely and has given the British authorities a considerable amount of data that can be catalogued as "highly useful information."

German reports published in Stockholm confirm the view that Herr Hess hoped to visit the Duke, whom he had met at the Berlin Olympic Games in 1936, and whom he regarded as "a twin soul." His object, it is stated, was to try to start a peace movement.

A German semi-official statement says that Herr Hess left a considerable number of notes behind him, from which it might be deduced that he thought himself in a position to reach a peaceful understanding between Germany and Britain, and adds: "The motive of his action, which was in complete misunderstanding of the actual possibilities. . . can only be explained by the existence of mental derangement."

A Berlin despatch to New York says that Herr Hess had planned to return to Germany within two days.

Some months ago Herr Hess wrote to the Duke, who immediately placed the letter in the hands of the authorities in London.

THE DUKE OF HAMILTON.

WHAT HE TOLD PLOUGHMAN

Ringed in blue pencil on the map on which Rudolf Hess had plotted his course from Augsburg, in Southern Germany, to Scotland was "Dungavel," the seat of the Duke of Hamilton, near Strathaven, Lanarkshire. There the thick blue line across the North Sea from the European mainland ended.

When in the gathering dusk of Saturday night Hess made his dramatic "crash" landing at Newton Mearns, Renfrewshire, some seven miles from Glasgow, the first thing he asked Mr. David McLean, the ploughman who assisted him out of his parachute harness, was the way to Dungavel.

He had mistaken a large house he had sighted as the mansion he was seeking, and, failing to find a suitable landing ground, decided to descend by parachute. Despite his damaged ankle, he wanted to be taken to the Duke's house, which he thought was near by.

According to Mr. McLean, he did not say why he wanted to see the Duke, but he was obviously very anxious to do so.

Hess had overshot his destination by about a dozen miles. The Duke is rarely able to get to Dungavel, although it remains his home. His occasional visits are only of a few hours' duration. He was not at Dungavel on Saturday night.

MESSAGE FOR DUKE

Hess said that he had a message of great importance to deliver to the Duke of Hamilton, with whom he had been previously associated, and who shared his interests in ski-ing and flying, and in whose exploits in flying Mount Everest he was particularly interested.

He said that when the Duke was Marquis of Douglas and Clydesdale he knew him well, and that he had flown to Scotland and made his estate his objective.

He stated that he had made the most painstaking preparations for his flight from Germany. This statement was borne out by the maps he had used for navigation, on all of which the Duke's estates were ringed in a circle. It was a tribute to Hess's capabilities as a pilot that he should arrive in Scotland and land at a point in such close proximity to his objectives.

GERMAN STATEMENT

PRESS ASSOCIATION.

Rudolf Hess left "a considerable number of notes" behind him before starting for Britain, according to another semi-official statement issued in Berlin, in an attempt to explain why he left the Reich. The statement runs:—

"Rudolf Hess, it is learned in intimate circles, left a considerable number of notes behind him before starting off for England. From these it may be deduced that he thought himself in a position to reach a peaceful understanding between Germany and Britain if he could succeed in 'bringing the truth to Britain.'

"The motive of his action, which was in complete misunderstanding of the actual possibilities—and in the manner in which it was carried out can only be explained by the existence of mental derangement—appears in the first instance to have been prompted by reasons of humanity, for which he was very receptive by reason of his physical ailment.

"Rudolf Hess was, naturally, not initiated in the plans of the High Military Command of the Reich, which are known only to a very small circle, but he knew enough to be convinced that the prosecution of the war by the Germans and the British to the bitter end, irrespective of what support Britain might receive, would end not only in defeat, but in destruction, for Britain. He knew that Britain had made false statements not only about the military, but also about economic conditions in Germany.

HIS NOTES

"From his notes it is indisputably established that, in his opinion, the continuation of the war by Britain was entirely due to public opinion being misled by Churchill and his gang, who, he wrote, are alone responsible for preventing peace being established, which must mean terrible consequences for the people living on the island.

"He believed, and he himself had said, that it would be possible to convince Britain of the insane attitude of her leaders if he could succeed in enlightening other British personalities as to the true position.

"Hess seemed to think Lord Hamilton, who had been known to him apparently since the Olympic Games of 1936, and near whose property he actually descended after his petrol was exhausted, was a suitable person.

"He apparently also thought that Hamilton and his colleagues in England had the necessary influence.

"Hess regarded a discussion with Churchill as useless, because he expressly remarked that he did not wish to talk to the British Prime Minister himself under any circumstances. It further transpires from Hess's notes that he was fully convinced of the success of his mission. He even believed that the necessary petrol for his return flight would be put at his disposal in Britain.

"He informed nobody of his plans, not even his family, whom he hoped to see again shortly."

HESS MAKES GOOD PROGRESS

Rudolf Hess is making good progress towards recovery in hospital. His damaged ankle is yielding to treatment, and the slight abrasions to his arm are healing rapidly. He may be sufficiently rested in a few days to leave the hospital, where, of course, his room is unostentatiously under military guard. He is reading a lot, generally light English literature and short stories. He hears the B.B.C. bulletins, and converses with the officer on guard and the nurses.

MR. KIRKPATRICK IS IRISH

Mr. Ivone Kirkpatrick, the British Foreign Office official, who identified and is still with him, is an Irishman. He is the son of Colonel Ivone Kirkpatrick and nephew of Mr. William Kirkpatrick, of Celbridge, the well-known mountaineer, who but for the age limit would have been a member of the first Everest expedition.

Mr. Kirkpatrick had many opportunities of meeting Hitler and Hess, as he attended the Munich Conference when the late Mr. Chamberlain, as British Prime Minister, conferred with the Fuehrer. Mr. Kirkpatrick, who is forty-three years of age, was educated at Ampleforth College, Yorkshire, and during the Great War was wounded at the Suvla Bay landing. After the war he became First Secretary to the British Embassy in Berlin, and acted as interpreter at the Munich and other conferences.

THE DUKE OF HAMILTON

Douglas Douglas-Hamilton, 14th Duke of Hamilton, 11th Duke of Brandon and premier Peer of Scotland, is 38. He succeeded to these titles only last year on the death of his father, and he is still best remembered as the Boxing or the Flying Marquess—allusions to his achievements as Marquess of Douglas and Clydesdale.

He boxed for Oxford against Cambridge three years running, and he has the unenviable distinction of having had his nose broken five times—four at boxing and once when he was learning to fly.

In 1933 he played a distinguished part in the Mount Everest Air Expedition, when he piloted the aeroplane that flew over the mountain. Earlier this year he was promoted Honorary Air-Commodore in the Royal Air Force—the youngest officer to hold that rank, and the only one to receive such a promotion in wartime. He had previously commanded No. 602 (City of Glasgow) Squadron.

In 1937 the Duke married Lady Elizabeth Percy, daughter of the 8th Duke of Northumberland, and so united two border families which in mediæval days were sworn enemies.

From 1930 until his father's death the Duke represented East Renfrewshire as a Conservative.

PLOUGHMAN SPURNS FILM FAME

News-reel men with cameras and sound-recording apparatus yesterday descended upon David McLean, the man who found Herr Hess. One of them wanted him to re-enact his part in a film.

"I'm no wantin' to be a film star," said the ploughman as he continued to drive his horses and harrow. "I haven't time to go to the pictures."

HITLER'S TERMS ACCEPTED

FRENCH CABINET'S DECISION

FROM REUTER'S CORRESPONDENT.

VICHY, Wednesday.

HERR HITLER'S terms to the French Government, in return for the concessions made recently, were unanimously approved by the Cabinet here this morning, says the Vichy News Agency.

Marshal Pétain presided, and the approval followed a statement made by Admiral Darlan on his negotiations, and his visit to Herr Hitler.

The terms of agreement include the opening of the demarcation line between the occupied and unoccupied zones for the passage of goods and securities, and, in certain cases, for the transit of French inhabitants.

It is envisaged that France's daily payments of occupation costs should be

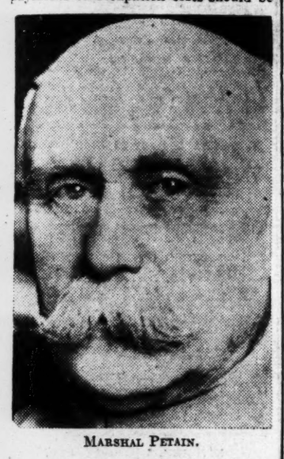

MARSHAL PETAIN.

reduced by 25 per cent. from 400,000,000 frs. to 300,000,000 frs.

According to the Independent French Agency, additional terms concerned French industrial aid in re-armouring German tanks and in submarine repair work.

The negotiations, it is believed, have not yet reached the final stage, says the Associated Press.

The French *communiqué* is regarded as more than anything else a warning to the United States that France is committed to collaboration.

In exchange, France, it is reported, will receive various advantages, including the return of a number of prisoners who are primarily farmers, and the line of demarcation between occupied and unoccupied France may be moved north, putting Paris in the unoccupied zone, and leaving the Germans only a fifth of France.

THE HITLER-DARLAN INTERVIEW

The Swiss radio says that Field-Marshal Keitel, the German Commander-in-Chief, and Herr Von Ribbentrop were present at the Hitler-Darlan interview, which took place at Berchtesgaden. Admiral Darlan was accompanied from Paris in a special train by Otto Abetz, the German Envoy in Paris, and Commandant Fontaine, of the French Ministry of Marine.

It has been unofficially stated in Vichy, the announcer added, that Admiral Darlan is expected to leave soon for Paris, where he will have "meetings with a high German personality, with a view to putting into operation the agreement reached in principle."—(Reuter.)

CONDITIONS IN BRITAIN

PRESIDENT ROOSEVELT SEEKS A REPORT

PRESIDENT ROOSEVELT has asked for a report on conditions in Britain from Mr. James Forrestal, Under-Secretary of the Navy, who spent a fortnight in England last month, says Associated Press in a message from Washington last night.

He flew to Britain on what was described as a "secret mission" and has just returned to the United States.

The President is keeping in close touch with the Anglo-American defence production programme despite the illness which has kept him confined to bed for the past few days.

Mr. Roosevelt also conferred with Sidney Hillman, Associate Director of the Office of Production Management and trade union leader, probably on the Labour and strike problems affecting defence.

Some Senators opposing the Administration's foreign policy discussed the possibility of delaying Senate action on the convoy issue until after President Roosevelt clarifies his position.

Many expected the President's forthcoming speech to indicate whether the Navy would be used for direct convoy service.

TRAINING BRITISH PILOTS

PRESS ASSOCIATION.

WASHINGTON, Wednesday.

Plans for training hundreds of British pilots in the United States are being discussed by the United States War Department and the British Embassy.

If finally approved, it is learned United States 'planes and pilots will be used to give primary training to possibly 2,000 men in classes starting in mid-summer. The student flyers would be civilians, in compliance with the United States neutral *status*.

U.S.-SOVIET MOVE

ASSOCIATED PRESS.

WASHINGTON, Wednesday.

A clarification of U.S.-Soviet relations were believed to be imminent to-day, when a conference was arranged for 3.30 p.m. (10.30 p.m. B.S.T.) between the Secretary of State, Mr. Cordell Hull, and the Soviet Ambassador, Mr. Oumansky—the first in over a year.

Immense speculation was created by the announcement, but both American and Russian official circles were silent as to the purpose and significance of the call.

Mr. Oumansky has had frequent talks with the Under Secretary, Mr. Sumner Welles, but they have chiefly concerned U.S.-Soviet trade relations. Trade negotiations have, however, been brought to a virtual standstill because of the recent gradual tightening of export restrictions and the stoppage by America of the export to Russia of all machinery or equipment which could be utilised in American defence production.

NO U.S. SHIPS IN RED SEA

ASSOCIATED PRESS.

CAIRO, Wednesday.

Contrary to widespread reports, no American ships have yet passed through the Red Sea, but some are expected soon, according to reliable information here.

NO PROPOSALS FROM HITLER

FROM PRESS ASSOCIATION LOBBY CORRESPONDENT.

It can be said with certainty that Rudolf Hess has not come to Britain with any official proposals from Hitler to the British Government. Such views as he is putting forward are his own or those of a very small group of people in Germany. Mr. Churchill may make an early statement in Parliament on the whole position.

Questions are to be asked by M.P.s as to why the news of Hess's landing on Saturday night was held up some twenty-four hours longer than it need have been. Other M.P.s are urging that the fullest world propaganda value shall be extracted from Hess, who they hope will be persuaded to broadcast to Germany and other countries. There is a great deal of objection at Westminster to a suggestion that the Prime Minister should himself interview Hess, and such a meeting seems unlikely.

COMMENT ON WIRELESS

WHAT DID HERR HESS KNOW?

The commentator in the BBC European news to German listeners yesterday asked:

"What facts did he know which led him to break the friendship of a lifetime and to endanger the structure of the Reich he had helped to build? Evidently he must have formed a clear view of the policy which would serve best the interests of the German people.

"Evidently he must have tried to persuade the Fuehrer and his other advisers to accept that policy.

"A few months ago he was convinced that he could bring peace this year to the German people, but a very different peace. What has made him change his mind?"

TEN TIMES A DAY

Ten times a day the B.B.C. in its European news service is telling Germany all about Herr Hess, his flight to Britain, and its implications.

"We are giving them every fact we know," a B.B.C. official told a Press Association reporter yesterday, "emphasising that he is talking freely and writing, too—anything that will make them feel a bit nervous. We know that they will be listening; for they must want to hear all they can as to what has happened.

"It is not only in the news bulletins that the propaganda value of the sensational flight is being exploited. Talks also are being broadcast. There are no kid-glove methods in regard to these."

BRITISH SAY IRAQ QUIET

GERMAN 'PLANES AT MOSUL?

The situation in Iraq is quiet, said last night's British communiqué from Cairo.

Two German 'planes have landed at an aerodrome in the region of Mosul, according to the military correspondent of the official French News Agency.

"The news to hand on the subject does not indicate," he says, "whether they are military or civil machines, and it would be unwise to deduce that this means a start of military aid to the Iraqi Government by Germany."

"Egypt wishes Iraq greatness and prosperity, but deplores her constant internal strife," says a prominent Egyptian in an interview with the correspondent of the Turkish Anatolia Agency, quoted by P.A. "In Iraq's interests, we hope for a prompt re-establishment of cordial relations between Baghdad and London.

Sayid Naji Shawkat, Minister of Defence in the Iraqi Government, had an interview yesterday with the Soviet Ambassador in Ankara and with President Ineunu, reports Toulouse radio.

SINGLE AIRCRAFT RAID ENGLAND

The British Air Ministry and Ministry of Home Security last night stated:—

"There has been some enemy activity over this country to-day. Bombs were dropped by single aircraft at points on the South Coast, in the East Midlands, and in Eastern England. Little damage was done, and the number of casualties was small.

"One enemy bomber was destroyed whilst raiding this country last night (May 13-14).

"It is now known that another enemy aircraft was shot down by anti-aircraft gunfire during daylight last Sunday, May 11, making a total of six destroyed that day."

A German raider, taking advantage of low clouds, flew over an East Anglian town yesterday evening, and then dropped a number of high-explosive bombs, says the Press Association. There were no casualties. Anti-aircraft guns opened fire, and the raider made off with Royal Air Force fighters in pursuit.

NEW OUTBREAKS OF FOOT-AND-MOUTH

Five outbreaks of foot-and-mouth disease were confirmed in the twenty-six counties yesterday—three at Ballingarry, Thurles, County Tipperary; one at Freshford and one at Tullaroan, County Kilkenny.

MR. EDEN REVIEWS FOREIGN AFFAIRS

WHY JAPAN CAN HAVE NO AID

MR. ANTHONY EDEN (British Foreign Secretary) reviewed the foreign front in the course of his reply to questions in the House of Commons yesterday.

His review included a warning to Japan, a statement on British relations with China, information in regard to Iraq and Syria, and a reference to the recent agreement between the French Government and Germany.

The following were the principal points of his replies:—

JAPAN

I have instructed our Ambassador in Tokyo to reply to the Japanese complaints of the economic restrictions in British territories by saying that, while our main object is to conserve supplies for our war effort, and prevent those supplies from reaching our enemies, we are naturally influenced in deciding our economic policy by the attitude of the Japanese Government towards our interests in China. They cannot expect any help until they treat our interests in China with proper consideration.

CHINA

The British Government and the National Government of China at Chungking are on terms of the closest cordiality and co-operation. Engaged as we are in a life and death struggle against aggression in Europe and the Middle East, the efforts of China to resist foreign domination and preserve her independence have a natural appeal to the people of this country. The Government will continue to do what they can in the future to help China to maintain her independence.

FRANCE

Whatever Admiral Darlan may have agreed to, I find it hard to believe that the French people, helpless as they may be to prevent the systematic German spoilation of their resources, will be so false to their noble traditions as to work actively of their own free will for the German cause, and thus prolong the period of their own sufferings and postpone the day of their own liberation.

SYRIA

The recent changes in the Constitution, introduced by the French High Commissioner a month ago, have been well received. These changes are heartily welcomed by the British Government, who always had great sympathy with Syrian aspirations for independence.

The small force of the Royal Air Force stationed at Habbaniyah, having successfully beaten off the attack of the Iraq forces under the orders of Raschid Ali, are now in control of the whole area around the Cantonment. Both they and the military forces at Basrah are being rapidly reinforced, and vigorous air action is being carried out by the Royal Air Force against military objectives throughout Iraq. These will be continued. The Government are convinced that the action of Raschid Ali and his supporters in launching an attack upon a loyal ally of their country is not upheld by the Iraqi people as a whole. The Government have never had and have not any intention of threatening the independence of Iraq. Their sole desire has been to safeguard their legitimate treaty rights, which rights it is their intention to maintain.

GREEK SHIPS AT ALEXANDRIA

Sir Victor Warrender (Financial Secretary to the Admiralty), replying to a question, said that as was to be expected, in view of the very active and gallant part played by the Royal Hellenic Navy during recent operations in Greek waters, some losses were suffered, but a number of extremely useful and modern vessels arrived safely at Alexandria. He did not think it advisable to publish further details.

The House then went into secret session to debate economic warfare.

COMMONS MAY USE HOUSE OF LORDS

Lord Moyne, Leader of the House of Lords, at its meeting yesterday, said: "We should do everything in our power to make easy the position of the House of Commons, and I may, if it seems the best way out, ask the leave of His Majesty that we vacate our own Chamber and move into the Royal Gallery."

He moved a resolution, and it was carried, assuring the Commons that the House of Lords "shared to the full the grief and indignation aroused by the ruin of a place of meeting so long and intimately associated with the liberties of Britain and the spread of free institutions under the Crown."

CONFERENCE ON UNEMPLOYMENT

TO BE HELD IN DUBLIN TO-DAY

A conference has been called by the Minister for Industry and Commerce for to-day to consider the question of employment in the light of the present position.

Representatives of the Irish Trade Union Congress, Federated Employers, Ltd., and Federation of Irish Manufacturers, Ltd., have been invited to discuss the steps that could best be taken to deal with unemployment following on the shortage of supplies; the desirability of prolonging employment for as many workers as possible for as long a period as possible, and the desirability of requesting firms to avoid overtime, and the possibility, in certain cases, of short time working, or working on a rotational basis, subject to the exigencies of each industry.

The Minister for Industry and Commerce, in the Dail yesterday, said that the invited bodies had been informed that he considered it necessary to seek their advice and help on how best to operate schemes of short time or rotational employment, and to what extent, under existing or revised regulations under the Unemployment Insurance and Unemployment Assistance Acts, the Department could help in prolonging employment.

During recent raids on Isondon the Law Courts—twice hit previously—and the Royal Society of Arts buildings were damaged.

THREE-POWER PACT CONFERENCE

ROME, Wednesday.

A conference of the three major nations of the Three-Power Pact (Germany, Italy and Japan) was reliably understood to have been held here during the past few days.

Some observers said the prospect of the United States becoming involved in the war through the convoy question was probably the major topic.—Associated Press.

SHARP ATTACK ON HELIGOLAND

BUILDINGS FIRED AND SHATTERED

"AIRCRAFT of the Bomber Command struck a sharp blow at Heligoland in full daylight on Tuesday last, when they attacked in line abreast at 150 feet," says the British Air Ministry News service.

"Before the defences could open up our pilots had seen their targets and were bearing down upon them.

"Covering the fortified area of the island, our aircraft dropped sticks of high explosive bombs. Columns of smoke, mixed with dust and *débris* of shattered buildings, rose immediately, and spread over the ground to obscure the cliffs.

"It was the perfect theoretical raid carried out in practice," said the pilot who led the attack. "We came in at exactly the right spot, after more than two hours' flying. Below us we saw the targets as we had seen them on the photographs in the briefing room. We dropped our sticks almost simultaneously. Many fires followed the attack.

"During the attack front and rear gunners poured bullets into streets and naval barracks. A German flying boat which appeared above our aircraft was also machine-gunned."

BOMBS ON OSTEND AERODROME

"Ostend Aerodrome was attacked by Royal Air Force fighters at about dawn to-day (Wednesday)," states the Air Ministry News Service.

"One pair of Hurricanes swept across the aerodrome at one hundred feet. A squadron-leader gave a short burst at a large hangar, and saw a brilliant red explosion.

"An Australian pilot officer who was following closely fired two bursts at a barrack block and hangars, and another pair of Hurricanes, flying low over the Belgian coast, fired at gun-posts between the aerodrome and the sea. They silenced several, and caused casualties to the crews.

"Our fighters flew through intense anti-aircraft fire, but suffered no damage, and all returned safely."

TURKISH VIEW ON SYRIA

Discussing the possibility of a German drive for the Suez Canal through Syria, the Turkish newspaper, *Yeni Sabah*, says, according to the independent French News Agency: "How the Germans get to Syria is their own affair, but it will not be by sending troops through our territory. We know that for certain."

The paper considers that the Germans could not land troops in Syria without the complicity of the French authorities, and refuses to admit that General Dentz, the French High Commissioner, would deliver Syria up to Germany, even if he received the order from Vichy.

"Turkey also has something to say in the matter," the paper adds. "We doubt whether a German army installed in Syria would be a very agreeable neighbour for us."—(Reuter.)

MORE BRITISH PRESSURE

GERMANS FAIL IN DESERT EFFORT

British Imperial forces have taken the initiative in the Western Desert, following the failure of the five-pronged thrust launched by the Germans on Monday, says the Press Association from Cairo.

British mechanised patrols are pressing home their attacks in the Sollum area and harassing Axis columns surrounding Tobruk. Military circles in Cairo consider that the German thrust was planned to throw out of gear the armoured patrol tactics being adopted to an ever-increasing extent by the British.

The blazing heat in the battle zone, where the temperature is again shooting up, is likely to militate against widespread operations.

Confidence is expressed in Cairo that whatever tactics the Axis forces choose to adopt will evoke a vigorous response from the British forces.

PREPARING ATTACK

An authoritative spokesman in London yesterday said that the Axis forces were virtually inside their own frontier, building up a force with the obvious intention, if possible, of attempting to push on to Egypt. The British were taking every opportunity of darting in, giving a stab, and then darting out again before their opponents can bring up heavier forces.

The Cairo *communiqué* yesterday read:—

Libya-Tobruk — During a limited offensive operation carried out by our troops from Tobruk, two German medium tanks were destroyed and many casualties were inflicted on the enemy. In the Sollum area the enemy has again withdrawn to his original positions south and west of Sollum, where he is being continuously harried by our mechanised patrols.

Abyssinia—In spite of road obstruction and other physical difficulties, our two forces converging on Amba Alagi are making satisfactory progress. In the lakes area south of Addis Ababa further success has been gained by the capture of a strongly defended enemy position. Prisoners taken number 500, together with two batteries of artillery, five light tanks, and one anti-tank gun. Our troops have also occupied Algi, an important post north of Yavello. On the Neghelli-Dalle road pursuit of the enemy is continuing. In an action on May 12th with an enemy rearguard, which was driven back with heavy losses, our troops captured over 100 prisoners.

NOT BRITAIN'S FIGHT ALONE

The German project of proving themselves overlords of the world would never be realised, said Mr. Anthony Eden, Foreign Minister, addressing the English-speaking Union in London yesterday.

Mr. J. G. Winant, United States Ambassador, said that free peoples everywhere were realising that this was not Britain's fight alone.

Mr. Eden said that Europe would never be composed of one master race and a score of subject races. "That conception is the crudest fantasy," he added.

Neither peace nor order was possible in a world subject to a German overlord or any other overlord. Great Britain and the United States shared the same traditions. Rather than yield up the faith in which they believed they were prepared to suffer whatever German military might could impose.

Mr. Winant said: "The freedom-loving, peace-loving peoples of this earth are coming to realise that this is not Britain's fight alone. On the wise use of the navies of the world may hang the destinies of free peoples."

Remarking that the mere statement of the sinkings of ships from America did not tell the whole story, he said: "It only proves, as does the successful transport of troops to the Middle East, the protective power of an adequate convoy. Let us stop asking ourselves if it is really necessary to do more to-day," he said. "Let us, all of us, ask ourselves what more we can do to-day, so that we may have less to do and sacrifice to-morrow."

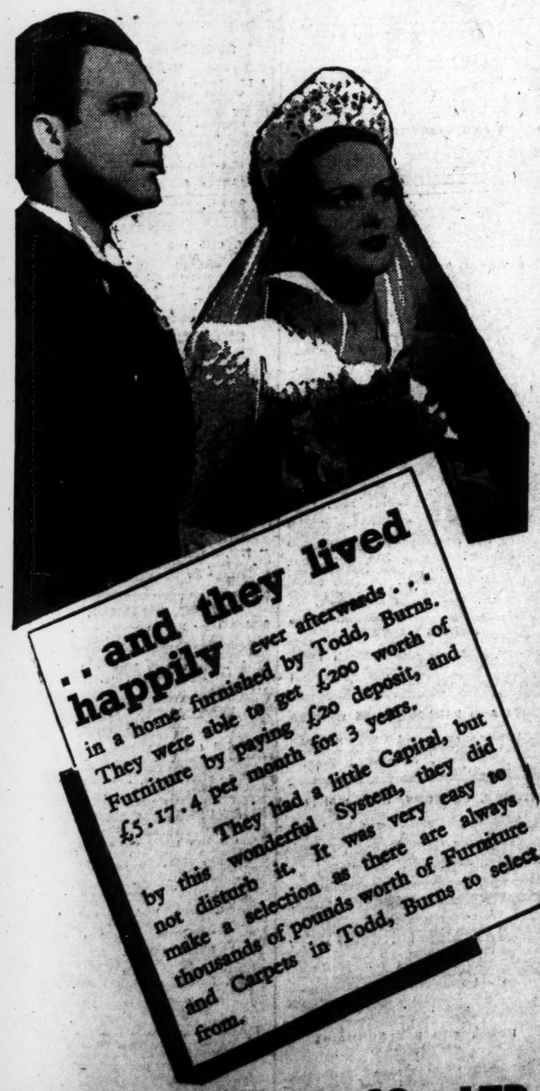
. . and they lived happily ever afterwards . . .
in a home furnished by Todd, Burns.
They were able to get £200 worth of Furniture by paying £20 deposit, and £5.17.4 per month for 3 years.
They had a little Capital, but by this wonderful System, they did not disturb it. It was very easy to make a selection as there are always thousands of pounds worth of Furniture and Carpets in Todd, Burns to select from.
TODD, BURNS & CO., LTD.
Artistic Home Furnishers
MARY STREET " " DUBLIN

SUGGESTIONS from our FASHION DEPARTMENTS
Pims

SLIP-ON COAT. Just one taken from our large variety of early Summer Coats. All made in smart becoming shapes with well-built shoulders and neat collars. Shades of Fawn only. Medium sizes. From... 79/6

MOROCCO LEATHER HANDBAG, trimmed with calf. Top opening shape, with inner pocket, mirror and double handle (good strong catch), in Black, Navy and Brown 18/6
Postage 6d. extra.

HOSIERY VALUES
PURE SILK FULLY FASHIONED STOCKINGS. Shades: Pecan, Vogue, Apres-Midi, Mistbeige, and Gunmetal. Size, 8½" to 10" 4/11
PURE SILK MEDIUM SERVICE WEIGHT STOCKINGS. Shades: Vogue, Apres-Midi, Mistbeige, Pecan, and Gunmetal. Size, 8½" to 10" 5/11
CREPE STOCKINGS, fine quality in new shades, including Havana, Sultan, Winsome, Vision, and Beige Mauve. Sizes, 8½" to 10" 6/6
All post orders receive prompt attention. Postage Free on all orders of 20/- or over.

LADIES' WASHING CHAMOIS GLOVES. Excellent value. Natural and White. Same style of glove can also be supplied in imitation Hogskin. Natural shade only. Per Pair 7/11

"At Satisfactory to Shop at Pims"
PIM BROS. LTD., GEORGE'S ST., DUBLIN

BIRTHS, MARRIAGES AND DEATHS

Announcements in this Column (which in all cases must be authenticated) are charged at the rate of 1/- per line (minimum 3/-).

Irish Times 'Phone Numbers—Dublin (31 Westmoreland Street)—76555; Cork (15 Cook Street)—1506; Limerick (6 William Street)—472; Belfast (58 Donegall Street)—21787; London (59 Fleet Street)—Central 4350.

BIRTHS.

BRADY—May 7, 1941, at Leinster Nursing Home, to Mr. and Mrs. George E. Brady, Brighton road, Rathgar, a son.

ECCLES—May 13, 1941, at Maycroft Nursing Home, Shanklin, Isle of Wight, to Eva, wife of Captain Denis Eccles, Royal Fusiliers, of Dunderry Park, Navan, a son.

JOHNSON—May 10, 1941, to Francis M. and Gladys W. Johnson, Knockmena House, Portadown, a son.

PLEURY—May 13, 1941, at Glenbrook House, Passage West, to Maureen, wife of Charles Edward Fleury, a son.

MOORE—May 11, 1941, at the Stella Maris Nursing Home, to Olive, wife of the Rev. E. F. B. Moore, The Rectory, Greystones, the gift of a son.

MOORE—May 7, 1941, at Hatch Street Nursing Home, to Maureen and Murray Moore, The Manse, Clontarf, a daughter.

MARRIAGES.

CLARKE and WHITNEY—April 22, 1941, at St. Mary's Church, Rathvilly, by Rev. W. Matchette, M.A.; Thomas Joseph, son of Mr. and Mrs. R. Clarke, Bealistown, Ballycullane, Co. Wexford, to Jane Elizabeth, eldest daughter of Mr. and Mrs. J. Whitney, Haggard House, Ramsgrange, Co. Wexford.

KENNEDY and O'NEILL—April 26, 1941 (Feast of Our Lady of Good Counsel), at Roman Catholic Church, Selangor, Malaya, Noel A., younger son of the late J. J. Kennedy and of Mrs. Kennedy, Monkstown, Dublin, to Mary Angela, elder daughter of J. J. O'Neill, P.C., M.C.C., and Mrs. O'Neill, "Residence," Dunleer, Co. Louth.

LEONARD and HEGARTY—April 23, 1941, at the Church of the Sacred Heart, Donnybrook (with Nuptial Mass), by the Very Revd. Monsignor Molony, P.P.; Reginald, son of Patrick and the late Mrs. Leonard, St. Kevin's, Dartry road, to Betty, daughter of Oswald and Mrs. Hegarty, 56 Nutley Park.

WHITSITT and RODWAY—May 4, 1941, at St. Kemelm's Church, Birmingham, F/O T. H. Whitsitt, eldest son of J. F. and Mrs. Whitsitt, Stirling Lodge, Clones, to Mary Doris, only daughter of George Walter and the late Mrs. Rodway, Russell road, Mosley, Birmingham.

DEATHS.

BUCHHALTER—May 14, 1941 (suddenly), at his residence, 34 Orwell Park, Maurice Buchhalter. Deeply mourned by his dear wife and children.

CLENDINING—May 11, 1941, at Killycornan, Newtownbutler, Co. Fermanagh, Francis James Clendining, late of Monkstown.

DONNELLY—May 13, 1941, at her mother's residence, 14 Castle avenue, Clontarf, Josephine, daughter of the late Joseph and Annie Donnelly. Deeply regretted by her sorrowing mother, brother and sisters. R.I.P. Remains were removed to St. John's Church, Clontarf, yesterday (Wednesday) evening. Funeral to Glasnevin Cemetery, after 10 o'clock Mass, this (Thursday) morning. American papers please copy.

FLANAGAN—May 13, 1941, at his residence, St. Therese, 52 Raphoe road, Crumlin, John Flanagan, late of A.G.S. and Co., Ltd. Deeply regretted by his sorrowing wife, children, brothers, sisters, brothers-in-law and sister-in-law. R.I.P. Funeral from St. Agnes's Church, Crumlin, after 10 o'clock Mass, to-day (Thursday) to Mount Jerome.

GARNER—May 14, 1941, at his residence, Kilfenora, Killiney, William, second son of the late William Hastings Garner, F.R.C.S.I., of St. Grellana's, Monkstown. Funeral to-morrow (Friday), arriving Dean's Grange Cemetery at 2.15 p.m.

HARRINGTON—April 4, 1941, Flight-Lieut. James J. Harrington, R.A.F. (killed in action), 73 Hollybrook road, Clontarf, Dublin. Deeply regretted by his father, mother, sister and brothers. Solemn Requiem Mass at 8 a.m. on Saturday next at Capuchin Friary, Church street, Dublin. Buried at Trebeurden Cemetery, Brittany. R.I.P.

HIFLE—May 14, 1941, at 6 Princes street, Tralee, Annie Lydia, dearly-beloved wife of W. A. Hifle.

MACARDLE (Dundalk)—May 12, 1941, at his residence, Miltown Grange, Castlebellingham, Michael Joseph, beloved husband of Katherine Macardle, fortified by the rites of Holy Catholic Church. R.I.P. Remains were removed to St. Peter's, Dromiskin, yesterday (Wednesday) evening. Solemn Requiem High Mass at 11 o'clock to-day (Thursday). Funeral to Dromiskin Cemetery immediately afterwards.

MITCHELL—May 13, 1941, at her residence, 44 Mountainview road, Ranelagh, Lydia, widow of Edward Mitchell. Funeral, 9 o'clock, to-morrow (Friday) morning for Mount Jerome Cemetery.

MURPHY—May 14, 1941, at his residence, Enniskerry, John Murphy. Deeply regretted by his family, brother and relatives. R.I.P. Funeral from St. Mary's Church to-morrow (Friday) at 3 p.m. to Curtlestown. No flowers.

PHILLIPS—May 14, 1941, at her residence, 53 Morehampton road, Donnybrook, Sophia, widow of the late Richard Jocelyn Phillips, and daughter of the late George Mark. Funeral private. No flowers.

POE—May 13, 1941, in his 68th year, at Colinton, near Edinburgh, Lieut.-Colonel John Poë, C.M.G., D.S.O., R.A.M.C. (retired), beloved husband of Mrs. Mary Poë, and son of the late Mr. James Poë, of Kilkenny.

WALLACE—May 14, 1941, at Sir Patrick Dun's Hospital, Mrs. Alicia Catherine Wallace, of Eglinton Lodge, Dalkey, widow of Malcolm Duncan Wallace. Funeral at Dean's Grange, 10.30 a.m., to-morrow (Friday).

WHITFIELD—May 7, 1941, at 22 Furness road, Eastbourne, Sydenham Amy St. Leger Whitfield, widow of the late George C. Whitfield, daughter of the late Major J. A. Dyer, 11th Hussars, and granddaughter of the late Captain George Paul Helsham, of Kilkenny.

ANNOUNCEMENTS received late for this Column will be found on Page 4.

IN MEMORIAM.

FITZGERALD—In fond memory of Margaret Fitzgerald, of "Hillbrook House," Dublin, who died, 15th May, 1938.

'Phone 62607. NICHOLS Estd. 1814.
COMPLETE FUNERAL FURNISHERS, LOMBARD STREET (WESTLAND ROW). Coffins, Hearse and Motor Funerals, etc. PRIVATE MORTUARY.

FUNERAL REQUISITES OF EVERY DESCRIPTION.
1838 WALLER 1941
DENZILLE ST. (Re-named Fenian St.), MERRION SQUARE.
PRIVATE MORTUARY.
DAIMLER MOTOR HEARSES AND CARS.
'Phone 61275. Wires: "Undertaker, Dublin."

MILLER & CO., LTD. BRAY
FUNERAL DIRECTORS.
ROLLS ROYCE FLEET.
PERSONAL SUPERVISION.
'Phone: Bray 145/46. 'Grams: Collier, Bray.

(CONTINUED IN NEXT COLUMN.)

MISCELLANEOUS.

KIERAN & McGEE, M.I.A.A., Auctioneers and Valuers, ARDEE, DROGHEDA & DUNDALK.

WE are favoured with instructions by the Rt. Hon. Lord Louth to submit for Public Auction at LOUTH HALL, CO. LOUTH, the last week in May, commencing Tuesday, the 27th, one of the finest Collections of early Reproduction Furniture, relating to the periods of Chippendale and Sheraton, offered for Public Auction in recent years, Silver and Sheffield Plate, Super-Axminster Carpets, Persian Rugs, and a Collection of China, including numerous beautiful pieces of "Spode" and a "Mason" Dinner Service of approximately 120 pieces, "MILNER" Fire-resisting Strong Room Safe, 4' 10" x 3' 1", also a smaller "MILNER" Safe, 18" x 24" and a Wind Charger 110 Volt, with 18-168 Ampere Hour "Exide" Batteries.

On View Thursday, 22nd, Friday, 23rd, and Saturday, 24th.

Admission to View and Sale by CATALOGUE, 2/6.

Catalogues obtained from the Auctioneers will also be obtainable at LOUTH HALL during the days allotted to View and Auction.

JOHN C. PARKES and Sons, Ltd., Coombe, Dublin. ACME WRINGERS and WOODEN STANDS. Wholesale Only.

MODERN City Premises, consisting of two spacious Shops and Offices above, fully let and producing a net income of £880 per annum. Held on Lease from the Dublin Corporation for about 130 years. A really sound investment proposition. Will be Sold to show a return of 8%. Full particulars from: JACKSON STOPS & McCABE, 35 KILDARE STREET, DUBLIN. Telephone 62359 (2 Lines).

A PICTURE is an ideal Wedding Gift—Visit The Victor Waddington Galleries, 28 South Anne street, or 19 Nassau street.

SPORTS Coats, Worsted Trousers, and Sports Wear generally in modern variety.—Keenest prices.—E. & W. SEALE, 27 Westmoreland Street, Dublin.

BROOKS, THOMAS AND CO., LTD., DUBLIN. Save Fuel & Labour by installing ESSE COOKER. See Model in Showroom.

CLOCK REPAIRS. W. OWEN, 6 Pembroke Place (off Herbert Park), Ballsbridge, undertakes all classes of work. Highly skilled workmanship guaranteed.

SAUNDERS VALVES for Gas-bags, Air or Water. HEITON, GEORGE'S QUAY.

KNIVES for every domestic purpose selected with the greatest care by experts.—BOOTH BROS., SOUTH KING STREET, DUBLIN.

POLISHED PLATE GLASS.
ROUGH CAST AND ROLLED PLATE GLASS, SAFETY GLASS.
THOS. DOCKRELL SONS & CO., LTD., DUBLIN.

FUEL GOES FURTHER in AB COOKER. Combines Cooking, Water Heating, with low fuel consumption, for small or large family. Ample hot water, one fire only. 2 large hot plates and 3 ovens. Delivery from stock. See model on heat.—EVANS & SONS, 152 Capel Street.

A WOMAN WHO IS A CAPABLE MANAGER in domestic life has her character delineated from her handwriting in the "WEEKLY IRISH TIMES" to-day.

MARBLE HILL, CO. GALWAY, is the Historic Irish Mansion featured in the "WEELY IRISH TIMES" to-day.

MACONKY—All bearing this name should see the Irish Family Names Section in the "WEEKLY IRISH TIMES" to-day.

LEGAL NOTICES.

NOTICE OF CHARITABLE BEQUESTS.
In the Goods of ARTHUR TWIGG, late of Greenwood, Malahide, in the County of Dublin, Esquire, deceased.

Notice is hereby given, pursuant to the Statute 30 and 31 Vic., Cap. 54, that the above-named deceased, who died on the 5th January, 1941, by his last Will dated the 8th day of July, 1937, bequeathed the following legacies:—To the Representative Body of the Church of Ireland the sum of One Hundred Pounds, to be invested and the income to be applied for the Sustentation Fund of Swords Parish Church; to the Protestant Orphan Society the sum of Two Hundred Pounds for the benefit of the Fingal Protestant Orphan Home of the Society at Swords as long as the Home exists and afterwards for the general purposes of the Society; to the Dublin Society for Providing Free Breakfasts for Poor Children the sum of One Hundred Pounds.

Probate of said Will was, on 17th day of April, 1941, granted forth of the Principal Registry of the High Court of Justice in Eire to Robert Henry Twigg, of Greenwood aforesaid, Brigadier-General (Retired) in H.M. Army, and Robert Hodder Twigg, of Bank of Ireland, Armagh, in the County of Armagh, Bank Agent, the Executors therein named.

Dated this 13th day of May, 1941.
MONTGOMERY & CHAYTOR, Solicitors for the Executors, 13 Molesworth Street, Dublin.
To the Commissioners of Charitable Donations and Bequests for Ireland, and to all others whom it may concern.

STATUTORY NOTICE TO CREDITORS.
MRS. MARY KEARNS, deceased, late of "Lota," 101 Upper Rathmines, Dublin, Widow.

Pursuant to 22nd and 23rd Vic., Cap. 35. Notice is hereby given that all creditors and other persons having any claims or demands against the Estate of the above deceased, who died on the 9th day of February, 1941, and whose Will was proved in the Probate Division of the High Court of Justice at the Principal Registry on the 21st day of April, 1941, by the Executor named in the said Will, are hereby required to send particulars in writing of their claims and demands to the undersigned, the Solicitors for the said Executor, on or before the 21st day of June, 1941, after which date the said Executor will proceed to distribute the assets of the said deceased amongst the parties entitled thereto, having regard only to the claims and demands of which he shall then have had notice, and will not be liable for the assets of the said deceased or any part thereof so distributed to any person or persons of whose claims or demands he shall not then have had notice.

Dated this 13th day of May, 1941.
GORE & GRIMES, 6 Cavendish Row, Dublin, Solicitors for the said Executor.

EIRE.
CIRCUIT COURT OF JUSTICE.
DUBLIN CIRCUIT.
COUNTY OF THE CITY OF DUBLIN.
Between
INTERNATIONAL HARVESTER COMPANY OF GREAT BRITAIN LIMITED, Plaintiffs,
and
W. A. LAYNG LIMITED, Defendants.
To W. A. LAYNG, LIMITED, 10 Leinster Street, Dublin, Defendants.

TAKE NOTICE that you are hereby required, within ten days after the publication of this Notice, to enter or cause to be entered with the County Registrar, at his office at the Court House, Chancery Place, an appearance to answer the claim of International Harvester Company of Great Britain Limited, the Plaintiffs herein, for £96 16s. 2d., being the balance due by you to the Plaintiffs for Goods sold and delivered, and costs;

AND further take Notice that in default of your so doing you will be held to have admitted the said claim, and the Plaintiffs may proceed therein and Judgment may be given against you in your absence without further notice;

AND further take Notice that if you intend to defend the proceedings on any grounds you must not only enter an appearance as aforesaid, but also within ten days after appearance deliver a statement in writing showing the nature and grounds of your defence. The appearance and defence may be entered and notice thereof may be given to the Plaintiffs' Solicitors by post.

D. & T. FITZGERALD, Solicitors for Plaintiffs, 30 Anglesea Street, Dublin.

STATUTORY NOTICE TO CREDITORS.
MARY DOROTHY STENSON, late of 11 Brighton Road, Rathgar, Dublin, and formerly of Cappagh, Strand Road, Dublin, deceased.

Notice is hereby given, pursuant to 22 and 23 Vic., Cap. 35, that all persons having claims against the Estate of this deceased, who died on 6th April, 1941, are to furnish written particulars thereof before the 15th June, 1941, to the undersigned Solicitors for the Executor, Denzil O'Donnell, to whom Probate was granted on 5th May, 1941. After 15th June, 1941, the assets will be distributed without regard to claims not notified.

Dated this 7th day of May, 1941.
THOMAS GERRARD & CO., Solicitors, 25 Westmoreland Street, Dublin.

BELFAST ADVERTISERS.

Advertisements for next day's issue are received at our Branch Office, 58 Donegall street, up to 4.30 p.m.

Telephone: Belfast 21787.

(CONTINUED FROM PREVIOUS COLUMN.)

Watsons Wreaths. Telegrams: Quickness, Dublin. Tel. 44258. WATSON'S, 31 NASSAU ST. Nurseries, Killiney.

26/27 Grafton St. Knowles Wreaths. Telegrams: "Pineapple, Dublin." PROMPT DESPATCH.

CLAIM TO A PENSION

CLERK'S ACTION AGAINST BANK

(BEFORE MR. JUSTICE GAVAN DUFFY.)

Having heard evidence on behalf of Thomas J. Hanefey, 78 North Circular road, Dublin, in his pension action against the National Bank, Ltd., Mr. Justice Gavan Duffy dismissed the action without calling on counsel for the Bank, and, as the Bank did not ask for costs against Mr. Hanefey, he made no order for costs against him.

In his action Mr. Hanefey claimed declarations that from June 26, 1911, till April 10, 1936, he had been a permanent official of the bank within the meaning of an agreement between specified banks and him and the Irish Bank Officials' Association of December 4, 1919, and of an award of June 29, 1921, of arbitrators who had been appointed to determine what the scale of pensions and retiring allowances should be and the terms on which they should be paid on the retirement of male officials who were on the permanent staff; that the rules accompanying the award were a term of his employment; and that he was entitled to a pension calculated in the manner provided in the award.

He stated that he had been employed as a clerk in the solicitors' department of the bank, and that on his retirement on April 10, 1936, he was entitled, under the provisions of the award and the rules accompanying it, to a pension calculated at the rate of twenty seventy-fifths for the first fifteen years' service, with an additional one seventy-fifth for each additional year's service up to forty-five years' service.

The defence was a denial that Mr. Hanefey ever had been employed by the bank; a denial that he was entitled to any pension; and pleas that his employment as solicitors' clerk did not come within the scope of the agreement; and that if he had any right to an award it now was barred by the Common Law Procedure (Ireland) Act, 1853.

Mr. Lavery, K.C., Mr. Michael J. Ryan, K.C., and Mr. Andreas O'Keeffe (instructed by Messrs. Arthur Cox and Co.) appeared for Mr. Hanefey; and Mr. Overend, K.C., Mr. J. M. FitzGerald, K.C., and Mr. Vaughan Wilson (instructed by Mr. P. C. Furlong) for the Bank.

£175 DAMAGES FOR FARMER

(BEFORE MR. JUSTICE MARTIN MAGUIRE AND A JURY.)

On the findings of the jury, judgment was given for £175, with costs, in favour of Michael Daly, farmer, Rathoney, Athboy, in his action against Gerard Sweetman, solicitor, Raglan road, Ballsbridge, Dublin, for damages for injuries suffered by him when he was struck by Mr. Sweetman's motor car in Dawson street, Dublin, on November 1 last.

Mr. Brereton Barry, K.C.; Mr. Moriarty, K.C., and Mr J. J. Mooney (instructed by Mr. Terence Doyle), appeared for Mr. Daly; and Mr. Costello, K.C.; Mr. McGonigal, K.C., and Mr. E. T. Sweetman (instructed by Mr. H. Sheil), for Mr. Sweetman.

CYCLIST TO BE PAID £425

(BEFORE THE PRESIDENT OF THE HIGH COURT.)

By consent judgment for £425 was given in favour of James Howard, motor mechanic, Thomastown, Kilmallock, in his action against James O'Rourke, victualler, Lord Edward street, Kilmallock for damages for injuries suffered when he was struck by Mr. O'Rourke's motor car while he was cycling near Charleville, County Limerick, on May 1 of last year.

Mr. Michael J. Ryan, K.C.; Mr. Michael Binchy, K.C., and Mr. J. McMahon (instructed by Mr. John J. Power), appeared for Mr. Howard, and Mr. William Fitzgerald (instructed by Mr. Robert Geary), for Mr. O'Rourke.

DUBLIN DISTRICT COURT

THEFT OF PETROL CHARGE DISMISSED

(BEFORE DISTRICT JUSTICE LENNON.)

The case was dismissed under the Probation of Offenders Act against Hugh Quinn, Mardyke Garage, Howth road, a private in the Defence Forces, who was charged with stealing 2/10 worth of petrol from an Army 'bus at Collins Barracks on April 26 last.

ENTERTAINMENT TAX BREACHES

(BEFORE DISTRICT JUSTICE McCANN.)

Thomas McGrath, proprietor Rotunda Ballroom, was fined £50, mitigated to £12 10s. 0d. on each of two summonses for not paying correct amounts of entertainment tax and £50, mitigated to £12 10s. 0d. for not producing his records for inspection.

SPECIAL CRIMINAL COURT

PETROL COUPONS CASE SENTENCES

Imposing sentences yesterday in the case of four men who were found guilty of conspiracy to forge petrol coupons, and with having forged coupons for the months of March and April, the President of the Special Criminal Court, sitting in Collins Barracks, said that the Court did not regard them as the principals in what had been described as the "petrol racket."

The accused men were Joseph Delaney, Tolka road, Dublin; Hermann Langsdorf, Lower Kimmage road; Noel Collins, Highfield Park, Dundrum; and George Maher, 7 Church avenue, Sandymount.

Delaney was sentenced to twelve months' imprisonment; Langsdorf to six months, Collins to four months, and Maher to three months. In the case of Maher the Court ordered that he be released upon entering into bail to be of good behaviour for two years.

Mr. G. D. Murnaghan prosecuted for the State; Mr. Sean MacBride (instructed by Messrs. Lehane and Hogan) appeared for Delaney; Mr. K. Deale (instructed by Messrs. Gerald Byrne and Co.) appeared for Maher; Mr. Felix Sherry (instructed by Mr. R. J. Sheehan) for Collins, and Captain Peadar Cowan, solicitor, for Langsdorf.

FROM THE LEGAL DIARY

LAW NOTICES—Thursday, May 15.

AN CHUIRT BHREITHIUNAIS UACHTARACH.
(The Supreme Court.)

For to-morrow (Friday), 16th May, at 11 o'clock. For Hearing—In re a Debtor's Summons, Joseph Barrett, solicitor for appellants, E. F. Collins and Son, solicitor for respondent.

CUIRT ATHCHOMHAIRC CHOIRIULA.
(Court of Criminal Appeal.)

For to-morrow (Friday), 16th May, at 12 o'clock noon. Application for Leave to Appeal—The People (Attorney-General) v. James Burke.

CLARATHOIR NA gCOIMIRCITHE CUIRTE.
(The Registrar of Wards of Court.)

Before the Registrar, at 12 o'clock—Settle report, G.S.

Before Mr. Magahan, at 11 o'clock—Sureties, Margetson and Greene.

AN ARD-CHUIRT BHREITHIUNAIS.
(The High Court.)

In Court 2, at 11 o'clock. Action—Cox v. Electricity Supply Board.

Before the President of the High Court, in Court No. 1, at 11 o'clock. Notice of Motion—Notice of motion, William Mooney and Son. Petitions—12th Sec., P. C. L. Halpeny; do., Lane-Joynt and Walker; do., E. O'Shaughnessy; do., G.S. Minors—Keane, a minor; Lee.

JURY ACTIONS.

In Court 1, at 11.30 o'clock—Britt v. O'Regan (personal injuries), at hearing. The jury sworn in the above case at hearing are required to attend in Court 1 at 11.30 o'clock.

In Court 3, at 11 o'clock—Maher v. the G.N. Railway Co. (I.) (Lord Campbell's Act), at hearing. The jury sworn in the above case at hearing are required to attend in Court 3 at 11 o'clock.

In Court 4, at 11 o'clock—Flynn v. Blennerhasset and another (personal injuries); Burrows v. the Minister for Finance (personal injuries); Ryan v. F. H. Thompson and Son, Ltd. (personal injuries); McCoy v. Colley and another (personal injuries); Delahunty and another v. Melia and another (personal injuries). Unsworn jurors are required to attend in Court 4 at 11 o'clock this morning.

OIFIG AN MHAISTIR-MHEASAIREACHTA
(The Taxing Master's Office.)

Master O'Hanlon, at 11 o'clock, Exparte Taxations—Casey to Jordan and Co., Jordan and Co.; Offaly Board of Health, Hoey and Denning.

Master Kennedy, at 11 o'clock—A Ward of Court, James Robinson; Galway Harbour Commissioners, Blake and Kenny.

OIFIG AN SCRUDORA.
(The Examiner's Office.)

Before Mr. Adderley (Room 104), at 11 o'clock—Workingman's Benefit Bldg. Socy. v. Higgins.

Before Mr. Greville (Room 103), at 11 o'clock—Hibernian Bank, Ltd., v. Briscoe; Munster and Leinster Bank, Ltd., v. McCormack.

Before Mr. Scanlon (Room 106), at 11 o'clock—Smith v. Jordan; Bell v. Morrin.

COIMISIUN TALMHAN NA h-EIREANN.
(Irish Land Commission.)

At Examiners' Chambers, at 93 Merrion Square.

Before Mr. Franks, at 11 o'clock—Averina Humphreys, discharge rulings and settle schedule.

Before Mr. Jackson, at 11 o'clock—Mary E. Lang, discharge rulings. At 3 o'clock—Thos. D. Seymour, discharge rulings and settle schedule.

At 24 Upper Merrion Street.

Before Mr. Tyrrell, at 11.30 o'clock—Stevenson, vouch rent. At 3 o'clock—J. G. O'Connor, vouch.

At 6 Hume Street.

Before Mr. O'Byrne, at 11 o'clock—Hamilton and ors., discharge rulings and settle schedule. At 12 o'clock—Plunkett (Santi's Rent), discharge rulings. At 3 o'clock—Conyngham, discharge rulings and settle schedule.

AN CHUIRT BHREITHEAMHNAIS CHUARDA.
(Circuit Court of Justice.)

Before Judge Davitt, at the Law Courts, Chancery place, at 11 o'clock. Criminal Injury Application—Dub-Tax, Ltd., applcts., Dublin Corporation and anor., respdts. (for judgment). Ejectments—Vocational Education Committee v. Walshe; Corporation of Dublin v. Ormsby and anor.; Byrne and ors. v. Buckley; Huggard v. Mangan; Poole v. Higgins; Ross and ors. v. Cody; Barnes and anor. v. Maher; Martin v. Byrne; Henshaw and Co. v. Flood; Murphy v. Delaney; Carpenter v. Watson; O'Byrne v. Murray; Murray v. O'Byrne (Rent Act), appln.; Cant v. Putker; Pemberton v. Nagle; Purfield v. Fitzmaurice; Vernon v. McHugh; Green v. Walsh.

Before Judge Shannon, at the Law Courts, Chancery place, at 11 o'clock. Applications for Summary Judgment—Irish Civil Service (Perm) Building Socy. v. Byrne, Claffey v. Byrne; Orr v. Doorly. Equity List—The Public Trustee v. McCann and anor. Civil Actions—Crosbie v. Automobile Electr. Ser. and anor.; Byrne v. D.U.T. Co.; Farrell v. same; Murphy, a minor, v. same.

AN CLARATHOIR CONTAE.
(The County Registrar.)

At 12.30 o'clock. Taxation of Costs—Murphy and anor. v. Weinsummer; Payantake, Ltd., v. Forrester; Naughton v. Naughton; Foley and anor. v. Stewart and anor.; Irish Civil Service (Perm) Bldg. Society v. Murphy. Equity—National Bank, Ltd., v. Branagan.

FEIS CEOIL WINNERS

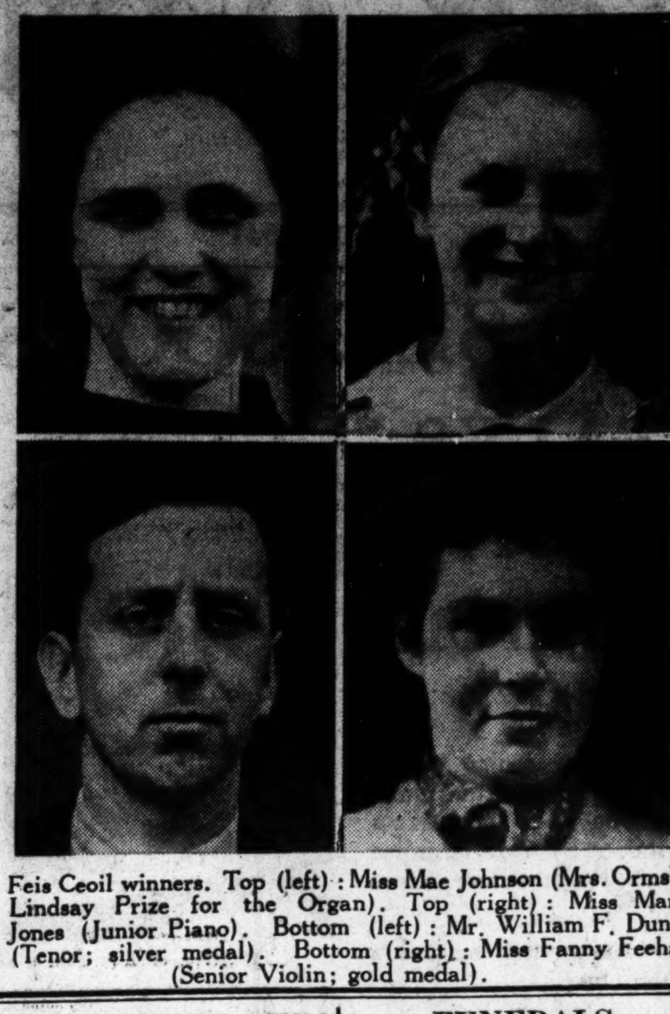

Feis Ceoil winners. Top (left): Miss Mae Johnson (Mrs. Ormsby Lindsay Prize for the Organ). Top (right): Miss Marie Jones (Junior Piano). Bottom (left): Mr. William F. Dunne (Tenor; silver medal). Bottom (right): Miss Fanny Feehan (Senior Violin; gold medal).

CRUISKEEN LAWN

By MYLES NA gCOPALEEN

Ham dúd inglis lúc is ritin in de aighir meanar? For bon ting, de borur raoim tú bí reorcar, ruirt ior an imperitant ting namadaer ren paepar ior ró hárd tú geit.

Aig am ortan aimiúrd tú raoi plaoir ror "litriú rimpli" ritin in inglir, ruirt cúo dú buic rom "rimpliú" itrilr.

Um an oirtear beidh Gaedhilg i gcló agam 'san aibgitir Gréigise. Eadar an dá linn, léig an píosa tuas amach ós árd—i láthair duine-uasal éigin atá páirteach i Muintir na Tíre, má's féidir.

Fordarmór, búo ioc nor telp in de ridaigbil od de aighir leamgict ir de puiblic beir méad ráimilir bic de Geilic lecerr ond de ramnor déaror.

O lóranr, od buirciúor reádan buirciúor ron,
Nam dac de rilor ar danc ond de bairr ar meidear
Deir cean bí romtaigmr mioc ond baig de reideár
Telp rrend a rulan dae dac mé bí bon
From de cárd ruirean Gaening; taigm bil ron
On rnúdar til radónir ri-inrpeaigir
De rrórán miod ond clód in rreir atáigear
De lilíd ond ror doc had nor rón nor rpon.
Dac nic ripeárt real riorc ur, laigc ond ceodair,
Or ataic teárt, bic beidn, reinr bí mé raigr
Tú tiar de lúc beil-tuirt, or artbul bóigr
Darbail amoreal nócr or Turcan aer?

Mar is eol don té a fuair foglaim agus nár tógadh ar riarca portaig, dob é Seán Mac Miltúin a cum an laoi sin. Cuir Seán faoi i nÉirinn ar feadh bliana. Comhnuigh sé le Maolachlan "Sand" Ó Diomasaigh "in mbeile port a seanna láimh lis an inbear mór annsan tír eoghain." Deir na seanndaoine i gCorca Donga gur éirigh caradas eadar Seán agus Diognuagach Ó Maol Dlagaide agus gur cumadar dánta deasa ag moladh a chéile. (Féach "Deata agus Saothar Fileata Ui Maoil Dlagaide" leis an Ollamh Cormac Ó Cadla). Fágamaoid sin mar atá sé.

CARPE DIEM!

Bí líne agam go déideannach i dtaobh na curadóireachta éigeantaighe atá fógartha ag an Rialtas agus cuirfeas i gcló cupla sean-rann Gaedhilge ádh, dar liom, ar neamh-aontacht le leas an pobail ar a raibh ionnta do teagasc is de chlamhsáil i dtaobh díombuaine na beatha daonna agus i dtaobh an ampair atá ann nach mairfidh an lámh a chuireann an fiol leis an barr do buain. Seo thíos ramhlaoidh mailíreach eile le Giolladhrigde Ó hEodhusa.

"A duine chuirios an crann,
cia bus beo ag buain a ubhall?
ar bhfás don chraoibh géagaigh gil
ré a féagain daoibh an deimhin?
Gan t-fuireach ré a bláth do boing
san lubgort baine álainn
rmúain, a fir na gcleas do cor,
mo chreach! ag sin an saoghal."

Dá mbéadh a leitéid sin á léigheadh go coitchianta ag Fearaibh Fáil, is eagal liom gur teasc an lionadh buile abéadh le báinc againn teacht na Samhna. Ba ceart coinnealbhádh oifigiúil a beith ar foillsiú agus léigheadh filíochta éadaibe fearta le linn an Chogaidh (boh khhhart kunyilbwaad ifigyooill a veh er illshoo agus lyayoo filleeokhhhteh khhhrawvee lyeh lyinn un khhhugee). Deró focal beag eile agam ar an ádhbhar so mar an am atá le teacht, cé gur amparach an dtiocfaidh sé.

OBAIR ESSÚIL.

Iomcúra na seirbíse fáidéadóireachta atá curtha ar fagháil agam mar is le cóm-mharcá uideacha, airighim gur 88 a tógadh mar cóm-uimir ag cúr na mílra ré. Seo thíos na selections abí i gcló annso i leit na seachtaine sin.

Captain Myles.	Trav. Corr.	Man on Spot.
72	72	87

Féach a fiorracht is a obeomar, go h-airithe an Fear-ra-Deasna!

Lean Mílear agus ní baoghal duit fearcoa aon áct a sitcear le Oireachtas Éireann! Ní'l an tseirbís seo le fágail ar nuadachtán ar bit eile.

BRIATHAR SCUIR.

Aig dad nocuing mór tú rae tú dae ond in einig ibinc aig murc tlór nam tú ceartr pórt. Aig am ronaig doc aig cáb nó naigr picciúr tú dae buc bíl dú maig beirc tú cáb bon de dae aibcir tú mord. Aig olró cóp tú cáb colord pic-ciúr rún, ró pléar a rcanbuing ordur bic ior nurégicinc.

Sugar Smuggling Charge.—Peter Tierney, Tullynasrahan, was fined £5 at Belleek for being concerned in the removal of sugar from Eire into Northern Ireland with intent to evade Customs duty.

FUNERALS

REV. SAMUEL DUNCAN

The funeral of the Rev. Samuel Duncan, senior minister of Killucan Presbyterian Church, took place yesterday morning from 4 Ferrard road, Terenure, to Mount Jerome Cemetery. The Service at the home was conducted by the Rev. R. Montgomery, B.A., and that at the grave by the Very Rev. R. K. Hanna, D.D., and the Rev. J. C. Breakey, B.A. The Rev. R. Crossett, B.A., pronounced the committal.

The chief mourners were:—Mr. Lowry Duncan (son), Mrs. McKinley (daughter), Mr. McKinley, Mrs. Kenneth Duncan and Miss Olive Smith.

There were also present:—The Rev. Thomas Bole, Moderator of the Dublin Synod; the Rev. J. Noel Thompson, B.A.; the Rev. J. S. Crockett, M.A., and the Rev. R. K. Lyle, M.A.

MR. P. J. DEMPSEY

The funeral of Mr. Patrick Dempsey, Inisfail, Novara avenue, Bray, took place yesterday to St. Peter's Cemetery, Bray, after Requiem Mass celebrated by his son, the Very Rev. M. J. Dempsey, P.P., Aston, Birmingham.

The chief mourners were:—The Very Rev. M. J. Dempsey, P.P.; Messrs. Charles, P. J. and Michael Dempsey (sons), Mrs. B. Doyle (sister), Mrs. Charles, Mrs. P. J. and Mrs. Michael Dempsey (daughters-in-law), Mrs. B. Lane, Mr. W. J. Lane, Messrs. Michael, Maurice, Joseph and John Dempsey (cousins), Mr. and Mrs. Murphy and Mr. G. J. Killeen (relatives).

The attendance included also:—The Very Rev. A. Moriarty, P.P., Bray; the Very Rev. J. J. Killeen, P.P., Foxrock; the Rev. K. R. Brady, C.C.; the Rev. John Doyle, the Rev. M. Browne, C.C.; the Rev. M. Twomey, C.C.; the Rev. P. Maguire, C.C.; the Rev. T. B. Condon, C.C., Pro-Cathedral; the Rev. F. Finnegan, C.C.; the Rev. S. Clune, C.C.; the Rev. N. O'Leary, C.C.; the Rev. M. C. Burke, C.C.; the Rev. C. Hurley, the Rev. P. J. Carton, C.C.; Mr. J. J. Donovan, Assistant Secretary, E.S.B., representing Mr. R. F. Browne, Chairman, E.S.B.; Dr. T. A. McLaughlin, Messrs. F. Weikler, P. Ledwidge, G. Byrne, Sean Mac Cathmhaoil, P. J. Hernon, Dr. C. Brew, Messrs. V. Brew-Mulhallen, C. R. Lurring, the Rev. E. F. Brennan, C.C., and Dr. J. J. Loftus.

REV. A. MALONEY, P.P.

There was a large attendance at the funeral of the Rev. Alfred Maloney, P.P., Dunkerrin, Roscrea, which took place from the Parish Church to the local cemetery yesterday.

The Right Rev. Dr. Fogarty, Bishop of Killaloe, presided at the Solemn High Mass, and was assisted at the throne by the Very Rev. Dean Ryan, P.P., Birr, and Archdeacon Slattery, Nenagh. The Rev. Canon Maloney, P.P., Lorrah (brother of the late Rev. A. Maloney), was the celebrant at the Mass; the Rev. Father Bennett, P.P., Kildare, deacon, and the Rev. Father Cleary, C.C., Birr, sub-deacon, with the Rev. Father O'Halloran, P.P., Mullagh; Father Kenny, C.C., Birr, and Father McKenna, Cross, Co. Clare, as chanters.

More than sixty clergy attended, among them being the Rev. Father Baker, Roscrea; Father O'Reilly, P.P.; Father Cahir, C.C.; Father Flannery, C.C.; Father O'Brien, P.P.; Father J. Enright, P.P.; the Rev. John Fogarty, P.P.; the Rev. W. Gleeson, S.J.; the Rev. Father Sweeney, C.P.; the Rev. J. J. Houlihan, P.P.; Father O'Dea, C.C.; the Rev. J. Meehan, C.C.; the Rev. Dr. Hamell, the Rev. P. McLoughlin, Very Rev. M. O'Connor, the Rev. Father Grace, Mr. A. C. Houlihan, Mr. Dwyer, the Rev. R. Ryan, P.P., Ballaghmore; Father Spain, P.P.; Father Cosgrave, C.C.; Father Bolton, P.P.; Father Power, P.P.

Messrs. J. Rolleston, T. Keys, J. Byrnes, T. Meagher, B. Lawlor, William Maher, Sean O Broin, Dr. J. Murray, Dr. Hennan, Dr. Wallace, B. Rea, M. Walsh, Senator Dr. P. J. Doyle, D. Hogan, T.D.; D. Morrissey, T.D.; P. M. Barnard, Dr. L. Quigley.

RESTRICTION OF WAGES ORDER

LABOUR'S ANNULMENT MOTION

The Labour Party proposes to move for the annulment of the Order recently made, under which increases of wages are restricted, and companies are prevented from declaring dividends above a certain standard, and from doing certain other things. The motion, in the names of Senators Thomas Foran, Eamonn Lynch and Sean P. Campbell, will be on the Order Paper of the Senate for next Wednesday.

EXTENSION OF CIVIL SERVANTS' HOURS?

The Minister for Finance, Mr. Sean T. O'Kelly, will to-day confer with representatives of civil servants' organisations on the question of an arrangement by which officials of the Civil Service would work for a longer period each week. He suggests that in the emergency such an arrangement would effect a saving in overtime, as well as enabling the various departments to distribute existing staffs to greater advantage. The conference, it is understood, is being held at the invitation of the Minister.

CHURCH SERVICES

ST. PATRICK'S CATHEDRAL.—Holy Communion at 8 a.m. Matins at 10 o'clock. Psalm, 76. Chant, 77. Urbs Fortitudinis, 45. Hymn, 743. Evensong at 4 o'clock. Psalm, 77. Chants, 78-69. Magnificat, Nunc Dimittis, Hylton-Stewart in C. Anthem, "Abide with me," Bennett.

CHRIST CHURCH CATHEDRAL.—Matins at 10.45 o'clock. Venite, 226. Psalm, 75 (227). Benedictus, 232. Hymn, 362. Evensong at 3 o'clock. Psalm, 77 (229, 227). Magnificat, C. H. Lloyd (1848-1919) in E flat. Anthem, "O God, Thou art my God," Henry Purcell (1658-1695).

CHRIST CHURCH, Leeson Park.—Holy Communion at 8 a.m. Intercession Service at 9.45 a.m.

ST. MARK'S CHURCH.—Intercession Service at 8 p.m.

Cork Cattle Shipments.—Cork Harbour Board yesterday decided to request the Minister for Agriculture to give earnest consideration to the request of the Cork United Cattle Trades Association to re-open Cork port for export of fat cattle for immediate slaughter.

Catering for Readers.—Addressing the Northern Ireland Branch of the National Federation of Retail Newsagents, Booksellers, and Stationers, in Belfast yesterday, Mr. A. McLarnen, general secretary, referred to the co-operation in the trade which had resulted in readers being able to obtain supplies of newspapers despite many difficulties.

Spring Cleaning With Economy. Chromium Plated Metals reduce cleaning labour to a minimum—a rub of a cloth ensures a dazzling shine. Quotations free. IRISH NICKEL AND CHROMIUM PLATING CO., LTD., 35 Westland Row, Dublin. 'Phone 62024.

HOTELS AND HOLIDAY RESORTS.

WHERE TO LUNCH, DINE AND STAY. DOLPHIN HOTEL AND RESTAURANT, ESSEX STREET. 2 MINUTES' WALK FROM DUBLIN CASTLE. Telegrams: "DOLPHIN, DUBLIN."

CO. GALWAY.

HOLIDAYS ARE SO PLEASANT AT ASTOR GUEST HOUSE SALTHILL, GALWAY. Loveliest Position in Salthill. Facing Sea and South. Beside Golf Links. Special terms for May and June. Write or 'Phone 53.

BOARDING AND HOTELS.

BURKE'S Private Hotel, good Accommodation; safe area; splendid scenery; highly recommended; terms moderate. Apply Postmistress, Dugort, Achill. 2 X

CONNEMARA—Valley View Hotel, small and comfortable; inclusive weekly terms, May and June, £3. 13 D

REAL Holiday enjoyment at lovely seaside Mansion; many attractions, sports; beautiful surroundings; excellent cuisine. Brochure, "Magherymore," Wicklow. Tel., 48. 12 B

SHIPPING.

CUNARD WHITE STAR
UNITED STATES AND CANADA.
TRANSPACIFIC ROUTE TO AUSTRALIA, NEW ZEALAND AND THE FAR EAST.

Great Care is taken that Advertisements published in this Paper appear correctly, but no liability is taken for any ERROR in or Omission of any Advertisement. The Proprietors Reserve the Right to Omit or Alter any Advertisement, no matter where or by whom accepted.

All Advertisements accepted must be endorsed with the name and address of advertiser. These are not for publication.

CHARGES FOR SMALL CLASSIFIED ADVERTISEMENTS.

12 Words or under, 1/6; 1½d. per Word afterwards.

Advertisements set Contrary to our Classification, 1/- per line.

Advertisements in the "Irish Times" can be repeated in either the "Weekly Irish Times" or the "Irish Field" at Half Price.

Box Office Address counts as 3 words if replies are to be called for at Head Office, or if they are to be sent by post or called for at any Branch Office as 4 words. Postage on replies extra.

Advertisements, not prepaid, one shilling per line; minimum 3/- per insertion.

Publication of Advertisements is not guaranteed on any particular day.

Money Orders, Notes, ORIGINAL Testimonials or other documents should not be enclosed with replies to Advertisements.

LOST AND FOUND.

LOST, Brown Skunk Boa, in Greystones, Co. Wicklow; reward. Return Coolnagreina Hostel, Greystones.

TWELVE Sided Threepenny Bit, with "D.R." "1941" punched on it in holes, lost about Sidney Parade area.—A 1571, this office.

SITUATIONS VACANT.

APPRENTICE for high class General Drapery REQUIRED immediately by city firm; intelligent, well educated Youth, 16 to 18 years of age; fee £50; salary from commencement. Apply, in own handwriting, A 1496, this office.

A WOMAN who is a capable manager in domestic life has her Character Delineated from her Handwriting in the "Weekly Irish Times" to-day. 14 F

EXPERIENCED LADY BOOKKEEPER, with knowledge of typing, REQUIRED for manufacturing firm, city; state full particulars, with copies references.—A 1512, this office. 13 D

FIRST class opportunity for superior young GIRL, train high class Dressmaking.—A 1579, this office.

FRANCIS Smyth and Son have vacancy for GIRL, of good appearance and education, aged about 16, to train in Retail Sales. Small salary commencing. Apply personally between 10 and 12 at 75 Grafton street. 12 D

GARDENER, Handyman; milk 2 cows; lodge.—Miss Woods, Newtown, Kilcock. 14 E

HOUSEKEEPER — Capable WORKING HOUSEKEEPER REQUIRED for business house, Midlands; maid kept. Address, stating experience, religion and salary (indoor), "Z 2040, Housekeeper," this office. 12 F

LADY HOUSEKEEPER for first class city hotel; experience of control of staff and accustomed to large establishment. Apply, stating fully experience, references and salary expected, A 1587, this office. 14 E

MACONKY—All bearing this name should see the Irish Family Names section in the "Weekly Irish Times" to-day. 14 F

OFFICER'S wife requires fully qualified GOVERNESS; music, French, English; 3 children, 13, 10, 7. Reply, giving full particulars, salary, copies references, to Mrs. Collett, The Old Barracks, Bellaghy, County Derry.

SENIOR ASSISTANT REQUIRED by firm of Accountants. Address, stating age, qualifications and salary expected, to "Z 2012, Assistant," this office. 11 D

WANTED, JUNIOR SHORTHAND TYPIST; some experience essential.—A 1556, this office.

WANTED, KENNEL MAID, able to pluck. Apply Box No. 265, Irish Times Branch Office, Belfast.

EMPLOYMENT WANTED.

A YOUNG Man seeks Spare time occupation, Gardening, House Parlourman, clean silver, wash car, furnaces; generally handy and adaptable; interview; what offers? Address "Z 1943, Man," this office.

BUILDER'S Foreman (Carpenter) desires any post in building or carpentry trade, position as Carpenter in hotel or business house; resident Dublin; excellent references.—A 1439, this office. 12 F

DENTAL Mechanic desires post; excellent references; quick gold worker (cast); age 25.—A 1522, this office.

EXPERIENCED Customs and Excise official open to engagement; first class credentials.—A 1465, this office. 12 D

EXPERIENCED Motor Driver, Gardening, Housework, generally useful; good references.—A 1410, this office. 10 E

EXPERIENCED Gardener, understands cows; married; lodge, etc.; suburbs; highest references.—A 1403, this office. 12 D

EXPERIENCED Gardener, qualified all branches, open for engagement; highly recommended. Address "Z 2043, Gardener," this office. 13 F

EXPERIENCED Waitress, hotel; town or country; well recommended.—A 1525, this office.

GARDENER, fully experienced, at present employed, desires change; highly recommended. Address "Z 2060, Gardener," this office. 13 D

HOUSEMAID, young, experienced; hotel; town or country; recommended.—A 1535, this office.

MARBLE Hill, Co. Galway, is the Historic Irish Mansion featured in the "Weekly Irish Times" to-day. 14 F

PROTESTANT Mother's Help, 25, country girl; good references. Address "Z 2021, Help," this office. 12 D

PLAIN Gardener, milk, useful; single; Protestant; good worker; 12/- weekly (indoor); references.—A 1558, this office.

ARGOSY INSURANCE CO., LTD. 7 ANGLESEA STREET, DUBLIN. Managers: COYLE & CO. (BROKERS), LTD. MARINE & WAR INSURANCE. Immediate Cover. Rates & Terms on request.

WHERE THE RAINBOW ENDS. The CARRICK-A-MAN HOTEL, Greencastle, Co. Donegal. No Lift. No Electric Light, Not even a Telephone. FINEST FOOD, PERFECT WINES, EXCELLENT GOLF. You'll Love it. - Terms from £4-4-0

Motor Vehicles and Cycles

MOTOR CARS.

AUSTIN "8" Saloon—the Car for Petrol Economy. Delivery from stock.—Lincoln and Nolan, Ltd., 57-58 Lower Baggot street, Dublin. 'Phone, 61943-4-5. T.C.

WANTED.

WANTED, 10 or 12 h.p. Saloon, Austin or Hillman, not later 1938. Address "Z 2065, Car," this office. 14 F

WANTED, late type Chrysler or Dodge Saloon; state price, etc.—A 1584, this office. 14 E

LORRIES, VANS, MOTOR AND STEAM HAULAGE.

FOR Sale, one 1939 Bedford Two-Three-Ton Truck, as new; one 1937 Two-Ton; two Morris Commercial Trucks; one Two-Ton, one Three-Ton, two V-8 Fords, 1937; prices reasonable.—Hastings' Engineering Works, Westport.

MOTOR CYCLES.

WANTED, Motor Bike, 250 to 500 c.c.; not earlier than 1936; must be in good condition.—A 1441, this office. 12 D

ACCESSORIES, TYRES, ETC.

WANTED, one Front Ford 8 h.p. Axle and Wheels, Tyres and Tubes, and one Flat 7 h.p. Axle, Wheels, Tyres, Tubes; lowest price, free on rail? Address "Z 2074, Axle," this office.

GARAGE ACCOMMODATION AND REPAIRS

DALKEY—Private Garage to Let; £1 monthly.—A 1547, this office.

BICYCLES.

B.S.A.—The World's Best Value. A quality Cycle at a reasonable price. Give us a call before deciding on your new model.—Kelly's, Bachelor's Walk. T

BUY your Cycle from Murdoch's, Dun Laoghaire.—B.S.A., Triumph, New Hudson, Hercules, Sunbeam. 78 21

CARRIER Cycles, heavy duty, 22" frame, £7 19/6. Low gravity model with stand, £8 19/6. Immediate delivery.—Huet Motors, Ltd., Lower Mount street, Dublin.

RALEIGH—Call and inspect our range of Models. Catalogues and full particulars. Kelly's, Bachelor's Walk. T

EMPLOYMENT WANTED CONTINUED.

REFINED, educated young Lady seeks position, Companion Secretary; nursing experience, adaptable; highly recommended.—A 1577, this office.

TWO Waitresses seek work; city or provincial.—A 1478, this office. 13 D

UNEMPLOYED Commercial Traveller desires position; indoor or outdoor; any line; small salary.—A 1503, this office. 13 D

WAITRESS, young, to train; hotel; well recommended.—A 1527, this office.

WORKING Housekeeper or Cook General; small family; excellent references.—A 1533, this office.

YOUNG Lady requires Office Work, knowledge of bookkeeping and typewriting.—A 1510, this office. 13 E

YOUNG, respectable Man desires job, Caretaker; good worker, clean milker; suit gentleman's place with couple of cows; presently engaged as herd caretaker; state terms. Address "Z 2047, Man," this office. 13 D

YOUNG Man requires work, Hotel, any capacity; Dublin or district; 10 years' experience as Waiter in London hotels.—A 1505, this office. 13 D

YOUNG, experienced Waitress, season or permanent; highest references; disengaged.—A 1524, this office.

REPRESENTATIVES WANTED

SALESMAN, with good connection, WANTED for Dublin Motor Business. Address "Z 2055, Salesman," this office. 13 D

MONEY, PARTNERSHIPS, INVESTMENTS, ETC.

£25 — MONEY — £5,000. Advanced daily, without any security to any part of Ireland. THE NATIONAL FINANCE COY., Ltd., 83 Middle Abbey Street, Dublin.

CASH ADVANCED FROM £20 UPWARDS. Y. BOLAND, 68 Charlemont St., Dublin. 'Phone 51725.

CASH Advances, £25 to £5,000, with or without security.—The Dublin Finance Corporation, Ltd., 6 Westmoreland street, Dublin. 'Phone 21287. T

£10 AND Upwards Advanced without security.—Central Trust, Ltd., 17 Clare street, Dublin. T

EDUCATION, TUITIONS, ETC.

ALL Professional and University Preliminaries, Oral and Correspondence.—McGuire's College, Gardiner's Row. T

AT 18 Stephen's Green, 2nd Floor.—French Tuition, private or conversation classes.—Mademoiselle Gindicelli. 22 X

DAILY Governess disengaged mornings; all English subjects, fluent French; excellent testimonials.—A 1550, this office. 14 E

GRIND in Anglo-Saxon for B.A. examination REQUIRED after June.—A 1572, this office. 14 E

GUINNESS Messengers' Examination—Special Day, Night Classes. All Students Successful. Terms moderate.—Emerson's College, 30 Lower Abbey street. 14 A

MACONKY—All bearing this name should see the Irish Family Names section in the "Weekly Irish Times" to-day. 14 F

WANTED immediately for one month, SUBSTITUTE for one-Teacher School; Protestant. Apply Principal, Ullanagh N.S., Castleblayney, Co. Monaghan. 13 E

WANTED immediately, for one month, SUBSTITUTE for one-teacher School (Protestant). Apply Principal, Ullnagh N.S., Castleblayney, Co. Monaghan. 14 F

MEDICAL, NURSING AND APPOINTMENTS.

THOROUGHLY experienced Nurse Attendant disengaged; take full charge invalid lady or gentleman; excellent references.—A 1416, this office. 12 D

LEGAL APPOINTMENTS.

SHORTHAND Typist seeks position, several years Typist and Secretary to Solicitor, who died recently; competent, trustworthy. Address "Z 2027, Typist," this office. 12 D

DOMESTICS WANTED.

CAN lady recommend DAILY MAID? 3 mornings weekly; Rathmines district.—A 1542, this office.

"IRISH TIMES" EMPLOYMENT REGISTRY.

No Fees Charged. Hours, 10 a.m. to 4 p.m. Saturdays, 10 a.m. to 1 p.m. The Matron has several vacancies on her books for recommended unemployed, experienced and untrained. Placed immediately.
31 Westmoreland St., Dublin. 'Phone. 76555.

COOKS AND DAIRYMAIDS WANTED.

COOK HOUSEKEEPER (young) WANTED for city hotel-flats; Aga cooker; state age, experience.—A 1563, this office.

WANTED, COOK and HOUSE PARLOURMAID, two in family, house in town, near Roman Catholic church and shops; modern conveniences, gas cooker. Particulars and copies discharges to The Lady, Red House, Sherborne, Dorset.

GENERAL SERVANTS WANTED.

A CHEERFUL, experienced GENERAL REQUIRED early June; modern house, Ballsbridge; three in family; good wages.—Box 245, Irish Times Branch Office, Baggot Street Bridge.

DAILY GENERAL WANTED, Northumberland road; good references essential.—A 1585, this office.

EXPERIENCED GENERAL WANTED; small family; must be well recommended. Call, between 7 and 9, Newman, 12 Greenpark, Orwell road, Rathgar. 14 F

WANTED, GENERAL, Protestant, superior, settled person, good cook; family two; very quiet country place, Kildare; help given; send copies, stating wages. Address "Z 2064, General," this office. 13 D

WANTED, experienced, smart, clean GENERAL; two adults; wages £30; Co. Monaghan; send copies. Address "Z 2072, General," this office. 14 E

WANTED, GENERAL MAID, good cook. Apply to 10 Pembroke Park, Ballsbridge, after 8 p.m.

WANTED, young GENERAL, 2.30-6 daily, except Sunday; flat, Pembroke; must be well recommended.—A 1568, this office.

WANTED, early June, good, active, R.C. COOK GENERAL, quiet country place; small dairy; three adults; two other maids; state age and wages; must bicycle. Apply Mrs. McGee, Dunshane, Brannockstown, Co. Kildare. 11 X

NURSES WANTED.

NURSE, preferably with children's experience; salary £18; institution. Apply, with copies recent testimonials, 118, Irish Times Branch Office, Dun Laoghaire.

HOUSE AND PARLOURMAIDS WANTED.

WANTED experienced HOUSE PARLOURMAID; family two; churches two miles; state wages, copies.—Mrs. Kennedy, Ballinclay, Gorey.

KITCHEN, LAUNDRY, ETC., WANTED.

WANTED immediately, for quiet, country situation, a capable KITCHENMAID, Protestant; some experience necessary; wages £24; must be well recommended. Address "Z 2079, Kitchenmaid," this office. 14 F

DOMESTICS DISENGAGED.

"IRISH TIMES" EMPLOYMENT REGISTRY.

No Fees Charged. Hours, 10 a.m. to 4 p.m. Saturdays, 10 a.m. to 1 p.m. Matron can supply well recommended Domestics, experienced and untrained, in all capacities.
31 WESTMORELAND STREET, DUBLIN. 'Phone: 76555.

HOUSE AND PARLOURMAIDS DISENGAGED.

HOUSEMAID or House Parlourmaid, young, experienced; good references.—A 1536, this office.

COOKS AND DAIRYMAIDS DISENGAGED

COOK, young, experienced; private or hotel; good references.—A 1473, this office.

COOK or Cook General, experienced; very good references.—A 1532, this office.

1ST class Cook disengaged; R.C.; [illegible]

SCHOOLS AND COLLEGES.

ST. ANNE'S SCHOOL, DUN LAOGHAIRE.
RECEIVING A LIMITED NUMBER OF BOARDERS (HOLIDAYS INCLUDED). Entire charge taken of children whose parents reside abroad. Arrangements made safe area in the event of necessary evacuation. Principal, MRS. RUSSELL.

THE BEST WEEK-END PAPER FOR DUBLIN People—The "WEEKLY IRISH TIMES." On Sale every Thursday morning. Price Twopence.

NURSES DISENGAGED.

A CHILDREN'S Nurse, young, hospital trained, good needlewoman, wishes change; interview Dublin.—A 1509, this office. 13 F

CHILDREN'S Nurse, take infant; experienced; city, suburbs; well recommended.—A 1567, this office.

RESPECTABLE Girl would go as Children's Nurse; good at sewing; had experience.—R O 628, Irish Times Branch Office, Rathmines. 13 D

GENERAL SERVANTS DISENGAGED.

A—EXPERIENCED Gens., Cook Gens; long refs. Interview, Miss Clarke's Reg., 30 Dawson street.

COUNTRY Girl, young, experienced General; well recommended.—A 1528, this office.

EXPERIENCED General Help; well recommended; city or suburbs.—A 1485, this office. 13 D

EXPERIENCED General disengaged; willing worker; good cook, laundress; adult family.—No. 709, Irish Times Branch Office, Blackrock. 13 E

EXPERIENCED General disengaged; Rathgar or Rathmines vicinity; good references.—A 1529, this office.

GENERAL, experienced; good references; young.—A 1538, this office.

GENERAL or Cook General, experienced; good references.—A 1530, this office.

GENERAL, experienced; town or country; good references.—A 1531, this office.

YOUNG, experienced General; good references.—A 1526, this office.

YOUNG country Girl, experienced General; suburbs; good references.—A 1537, this office.

KITCHEN, LAUNDRY, ETC.

EXCELLENT Kitchenmaid, can cook; capable any post. Address "Z 2067, Maid," this office.

KITCHENMAID, young, experienced; good references.—A 1534, this office.

SPECIFIC ARTICLES.

WALLACE'S FOR IRISH SPRING LAMB TENDER IRISH BEEF. Ideal Stamps given. Orders Delivered. 45 RANELAGH. 'Phone 91724. 196 CLONTARF RD. 'Phone 35048.

FOR SALE. Machinery of interest to Brawn makers. One meat grinding machine, one meat mixing machine; both in perfect condition. Further particulars from P. KAVANAGH & SONS, Sunshine Works, Crumlin Road, Dublin.

ALL Waterproof Covers for carts, vans, threshers, lorries; Rick Covers, Sacks, Bags; best terms.—Coleman, 21-25 Chancery street, Dublin. T

ALL Makes of Rebuilt and Secondhand Typewriters. Guaranteed. Repairs and Overhauls.—Flood, 205 Pearse street. 'Phone 72703. X

A CHOICE Collection of Antique Oil Paintings for Sale; no dealers.—A 1540, this office. 14 F

CHROMIUM Plating by Irish Nickel and Chromium Plating Co., Limited, 35 Westland Row, Dublin, is the most dependable. All kinds of existing and manufactured metals treated. Moderate prices. X

COVERS for ricks, carts, threshers, lorries; Tarpaulins, Sacks.—Petrie Brothers, Ltd., 36 Usher's quay, Dublin. T

FIRE Logs, best burning, 30/- per horse load, delivered.—H. Kearns, Newbrook, Rathfarnham. 13 D

FOR Sale, Cycle enamelling Gas Oven. Apply 61 Grand Parade, Cork. 14 E

GAS Mask Cases, complete with carrying sling, waterproof, 2/6; postage 4d.—Hely's, Dame street, Dublin. 12 E

LARGE consignments of distinctive Pottery Vases have just arrived at Hely's, Dame street, Dublin. Prices are exceptionally moderate. 12 E

STRONG Room Doors and Bent Steel Safes; immediate delivery.—Boni, 4 Cecilia street. 'Phone 22949. 12 D

TYPEWRITERS, all makes, from £4; fully guaranteed.—Norman Engineering Works, Trinity street. Established 1897. 32 24

SPECIFIC ARTICLES WANTED.

ALL classes of Ladies' and Gent's Cast-off Clothes and Footwear.—Kay, 38 Golden lane. 'Phone 51998. 23 X

RAW Linseed Oil—Five Gallons required urgently. Good price paid.—Box 100, Kenny's Advertising Agency, Dublin. 14 E

STEEL Bars (round) Required in large quantities for reinforcement; state quantity and price.—Fearon, Ranelagh, Dublin. 14 F

WANTED, Secondhand Wheel Chair, suitable for in and outdoor. Address "Z 2075, Chair," this office. 14 F

PRAMS.

ALL Cash and Easy Payment Orders for Prams and Folders sent carriage paid.—Stevens (established 1896), 8 Aston's quay, 244 Rathmines road, 171 North Strand. T

BARRON'S Prams are cheaper for cash or terms. Write for catalogue.—1 North Earl street, Dublin. T

SHOOTING, SPORTING, GAMES.

GARNETT'S for Shooting and Fishing Tackle, Rods, Reels, Flies and Baits, Guns, Rifles and Ammunition. Secondhand Guns and Rods Purchased.—Anglers' Resort, Parliament street, Dublin. T

GUNS, Secondhand, Wanted to Buy, Hammerless, Hammer and Ejector.—Keegan, Inns quay, Dublin. 8 D

OVER £5,000 worth of high-class Tackle always stocked by Hely's, Dame street, Dublin. Catalogue free. 12 E

TENNIS—Hely's Rackets will appeal to you for quality, appearance and balance. No increase in prices for 1941. Catalogue free. Hely's, Dame street, Dublin. 12 E

YACHTS, BOATS, ETC.

5 H.P. Johnson Outboard Motor, perfect condition, practically new; any trial; £32 10/- for immediate sale.—A 1586, this office.

MUSIC, PIANOS, ETC.

PIANO for Sale, upright, overstrung. Only those ready to pay fair price for fine instrument need apply. No dealers.—A 1557, this office.

SALE, Violin, copy Niclaus Amatus, lovely tone, £10. Address "Z 2038, Violin," this office. 12 D

WATCHES, REPAIRS, JEWELLERY.

ABOUT Old Gold, Diamonds, etc.—Highest prices paid. Country parcels cash by return. Reliable Watch, Clock and Jewellery Repairs.—Pillar House, Jewellers, Ltd., Henry street, Dublin. 1 X

FURNITURE, CARPETS, ETC.

CARPETS—Visit our Showrooms and inspect our huge stocks of Carpets; save 6/8 in the pound on your purchases. Note only address—Cable Mills, 25 Bachelor's Walk, Dublin. Tel. 44915. X

FURNITURE Auction, Tuesday, 20th May, "Ulverton," Dalkey (Exors. Dr. Wright, decd.)—"Bluthner" Semi-Grand Piano, "Chubb's" Safe, Bookcases and choice selection of Antique Furniture. On view day previous.—Battersby and Co., Auctioneers, Dublin. 14 A

FOR Fitted Carpets, Bordered Carpets, Linos and Rugs see the magnificent selection at Tochers, Complete House Furnishers. Keenest prices, 30 Bachelor's Walk, Dublin. T

FOR Sale, Oval Mahogany drop-end Table, 5 feet by 3½ feet; perfect; South suburbs.—A 1560, this office.

LAWLOR, Briscoe will Buy and Sell your Surplus Furniture. Auctions every Thursday.—35 Ormond quay. T

OPTICIANS.

BEST place to have your Eyes Tested—accurately, scientifically.—Geo. Prescott and Son, 18 Upper O'Connell street (next Savoy), Dublin. X

PHOTOGRAPHY.

OUTSTANDING Value!—"Purma" Focal Plane Miniature Camera, f6.3 lens, automatic speed adjustment; 57/6.—Hely's, Dame street, Dublin. 12 E

CONTINUED ON PAGE 6.

Madrid Plate the Feature of Curragh Card

Trains—Kingsbridge, 11.45, 12.45, 1.30.

THE Madrid Plate, the chief event on the third day's card at the Curragh, will attract a field of seventeen, including Somerset, who scored so easily in a seven furlongs race yesterday. He will have to shoulder a 7lb. penalty, and may not beat Avon King, who put up some fine performances in sprint races last year.

Tote Double on Third and Fourth Races.

Most of the runners for the Youngsters' Stakes will be making a first acquaintance with the racecourse, but Hollywood is a winner, and may be best to stand. Selections:—
Kildare Hurdle—**Ladylove.**
Curragh Plate—**Mikado.**
Madrid Plate—**Avon King.**
Youngsters' Stakes—**Hollywood.**
Mountjoy Plate—**Uvira.**
Maddenstown Plate—**Bray View.**
TOTE DOUBLE: Avon King and Hollywood.

CURRAGH SELECTIONS

Kildare Plate—**Up The Aisle.**
Curragh Plate—**Mikado.**
Madrid Plate—**Winawar**
Youngsters' Plate—**Hollywood.**
Mountjoy Plate—**Uvira.**
Maddenstown Plate—**Fair Ina.**

2.45 — KILDARE HANDICAP HURDLE of £100. 2 m.
SENATOR (Fl.-Lt. C. G. Reid Walker) ....O'Ferrall a 12 7
ARCHDUKE II. (Mr. H. Davis) Donnelly a 12 3
PHANTOM III. (Capt. R. A. Cramsie) ....Brabazon a 12 1
BANDINELLI (Miss D. Paget) C. Rogers 5 11 11
BRIGHT CHILD (Miss D. Paget) C. Rogers a 11 7
UP THE AISLE (Mr. J. V. Rank) Fetherston a 10 11
LADYLOVE (Mr. G. F. Annesley) Wellesley 4 10 10
AMOR DE CUBA (Mr. W. J. Kelly) ....Owner 6 10 9
BANTRY BOY (Mr. D. Malone) Owner 5 10 3
SUGAR LUMP (Mr. H. Wilton) W. Barry a 9 7

00 Senator. See Amor de Cuba.
11 Archduke II. Carried 11-12 when winning 3½l., 2½l., from Rockleigh (11-5) and Chinese Legend (11-6) Leopardstown Dec. (2m. hurdles).
0 Bandinelli. See Bright Child.
04 Bright Child. Carried 10-9 when fourth of 8 to Miss Rhythm (9-11) Mullingar May (2m. 2f. hurdles). Bandinelli (11-3) was behind. See Amor de Cuba.
20 Up the Aisle. Fell at Powerstown May ('chase). Carried 11-0 when beaten 1½l. by Armoy (10-0) Baldoyle March (2m. flat). Sugar Lump (10-9) was fourth of 17.
30 Ladylove. Carried 10-8 when fifth of 13 to Detour (10-5) Rathkeale March (1½m. hurdles). Carried 11-0 when beaten 1l., 2l., by Kersey (11-5) and Lindsey (11-0) Mallow March (1¾m. hurdles).
40 Amor de Cuba. Carried 10-4 when fifth of 27 to Bistro (9-12) Phœnix Park May 3 (2m. hurdles). Senator (11-11), Bright Child (11-2) and Bantry Boy (9-12) were behind.
00 Bantry Boy. See Amor de Cuba.
24 Sugar Lump. See Up the Aisle.

3.15—CURRAGH PLATE of £100. 3-y.o. 6 f. st. lb.
PONTIFF (Mr. G. F. Annesley) Wellesley 9 0
CAPPAROE (Lord Adare)......Collins 9 0
BALRENNETT (Mr. H. L. Egan) Brabazon 9 0
FALSE CHARM (Mr. T. J. S. Gray) Canty 9 0
RACKETEER (Mr. John McEnery) Owner 9 0
MIKADO (Miss D. Paget)...C. Rogers 9 0
JOHN ADARE (Mr. B. Kerr)...Canty 9 0
RIENROE (Lord Adare)............Collins 8 10
NAPOLEON (Mr. I. J. Blake)...Blake 8 10
FAIR SPEE (Mr M. C. Collins) Owner 8 10
SEA DAWN (Mr. J. G. Counihan) Owner 8 10
EVER SO NICE (Mr. J. G. Counihan) Owner 8 10
SWEET INCENSE (Mr. M. Flynn) Owner 8 10
SEVENTH SON (Mr. G. Carr Lett) Owner 8 10
AVON STAR (Mr. D. P. O'Brien) Owner 8 10
HEADS UP (Mr. J. J. O'Meara) Private 8 10

00 Pontiff. Unplaced with 7-8 to Astrometer (6-13) Curragh Dec. (1m.).
0 Capparoe. Unplaced with 8-9 to Tiverton (9-0) Phœnix Park May 3 (1m.).
00 False Charm. Carried 9-0 when, with Seventh Son (8-10), unplaced to Alger (8-10) Mullingar March (7f. 198yds.).
23 Mikado. Carried 8-9 when beaten 1½l., neck, by Coupe (8-11) and Bray Lady (8-11) Leopardstown Nov. (5f.). Carried 8-12 when beaten 1½l. by Cuirm Gail (8-8) Curragh Oct. (5f.). Napoleon (8-8) and Sweet Incense (8-1) were unplaced.
0 John Adare. Unplaced with 8-10 to Tiverton (9 0) Phœnix Park May 3 (1m.).
0 Rienroe. Unplaced with 8-10 to Banberman (9-0) Mullingar May (7f. 198yds.).
00 Napoleon. See Mikado.
4 Fair Spec. Carried 8-8 when fourth of 9 to Breadmaker (8-8) Leopardstown June (5f.).
00 Sweet Incense. Unplaced with 8 8 to Sir Echo (8 8) Navan Dec. (5f.). See Mikado.
0 Seventh Son. See False Charm.
00 Avon Star. Unplaced with 8-4 to Rhoscolyn (8-9) Naas Sept. (5f.).
00 Heads Up. Unplaced with 8-2 to Slightly Slow (8-4) Junction Aug. (5f.).

3.45—MADRID HANDICAP of £300. 3-y.o. 1 m. st. lb.
AVON KING (Major A. H. Watt) Ussher 9 3
FIRST BLOOM (Mr. W. J. Mitchell) Hilliard 8 9
POOLFIX (Mr. J. McLean) Hartigan 8 7
MUSIC AND SONG (Capt. C. Moore) Canty 8 7
WINAWAR (Mr. R. H. Gordon) D. Rogers 8 6
CARNMID (Mr. P. J. Beary) Owner 8 3
SOMERSET (7lb. ex.) (Miss D. Paget) ....C. Rogers 8 2
ROSELLA (Miss D. Paget) C. Rogers 8 1
McCLUSKEY (Mr. G. F. Annesley) Wellesley 8 0
RHOSCOLYN (Mr. J. S. Davies) D. Rogers 8 0
DUNSEVERICK (Lord Glentoran) O'Ferrall 8 0
BRAY LADY (Mr. D. Frame) W. Byrne 8 0
SINGING KNIGHT (Mr. A. D. H. Cooke) ....Brabazon 7 13
FREE LOVER (Mr. S. D. Hanley) Owner 7 9
KINGSDOWN (Mr. P. J. Beary) Owner 7 9
LINK UP (Mrs. R. L. Rogers) R. Rogers 7 7
SUZIE (Capt. D. Rogers)......Owner 7 0

10 Avon King. Carried 9-5 when fifth of 12 to Bonamis (8-3) Phœnix Park May 3 (5f.). Carried 9-10 when winning 1½l., 8l. from Apocalypse (9-3) and Alva (8-8) Leopardstown Oct. (5f.). See Rosella and First Bloom.
00 First Bloom. See Winawar. Carried 8-13 when sixth of 13 to Milady Rose (8-10) Curragh Sept. (6f. 63yds.). Carried 9-2 when beaten 2l., ½l. by Enchantress (8-7) and Etoile de Lyons (8-10) Phœnix Park Aug. (5f.). Avon King (9-6) was fourth of 20, and Music and Song (9-6), Poolfix (9-1), and Rosella (8-6) behind.
00 Poolfix. Unplaced with 9-2 to Colorado Lad (7-10) Naas Nov. (5f.). See First Bloom.
00 Music and Song. Unplaced with 9-2 to Historical Revue (8-5) Naas Sept. (6f.). See First Bloom.
21 Winawar. Carried 8-10 when winning ½l., same from Sugar Dady (8-10) and Hampus (8-11) Naas Nov. (6f.). Somerset (8-10) was fifth of 19, and Free Lover (8-10) behind. Carried 8-7 when beaten 1½l. by Sol Oriens (8-8) Curragh Oct. (1m.). Rhoscolyn (8-8) was sixth of 13. Carried 8-10 when fifth of 14 to Summerville (8-10) Phœnix Park Oct. (5f.). First Bloom (9-2), Free Lover (8-10), and Somerset (8-10) were behind.
00 Carnmid. Unplaced with 8-12 to Astrometer (6-13) Curragh Dec. (1m.).
20 Rosella. Unplaced with 8-12 to Parkside (9-2) Phœnix Park Oct. (5f.). Avon King (9-12) was third. Carried 8-3 when beaten neck by Bonamis (8-0) Phœnix Park Sept. (5f.). Carried 7-12 when winning ½l., 2l. from Kittle (8-1) and Power (8-10) Curragh Aug. (5f.). See First Bloom.
00 McCluskey. Carried 10-12 when sixth of 19 to King Hal (11-3) Phœnix Park May 3 (1m. 2f. 50yds.).
10 Rhoscolyn. See Winawar. Carried 8-9 when winning ½l., 1l. from Free Lover (8-12) and Columbia (8-9) Naas Sept. (5f.).
31 Dunseverick. Carried 8-1 when winning 1l., ½l., from Rose Garland (9-3) and Abrupt (8-10) Curragh July (5f.).
21 Bray Lady. Carried 8-9 when winning 1l., 1½l. from Commissioner (8-5) and Solvent Boy (8-9) Naas Nov. (6f.).
10 Singing Knight. Unplaced with 8-5 to Khosro (9-0) yesterday (1m.). Carried 8-9 when winning 1½l., same, from On Time (8-9) and Sharpshooter (8-12), Naas November (5f.).
02 Free Lover. Carried 8-7 when beaten ½l. by Uvira (8-7), Phœnix Park May 7 (1m.). See Winawar and Rhoscolyn.
00 Kingsdown. Unplaced with 8-7 to Khosro (8-12), Curragh December (5f.).
21 Somerset. Carried 7-9 when winning 2l., 3l., from Daisy's Apron (9-2) and Slightly Slow (8-0) yesterday (7f.). Carried 9-0 when beaten ½l by Tiverton (9-0), Phœnix Park May 3 (1m.). Carried 8-12 when fourth of 15 to Sir Echo (8-8), Navan December (5f.). See Winawar.
00 Link Up. Unplaced with 7-13 to Colorado Lad (7-10), Naas November (5f.).

4.15—YOUNGSTERS' STAKES of £200. 2-y.o. 5 f. st. lb.
HURRYGAIN (Mr. D. Frame)..Beary 9 0
HASTY EARL (Miss D. Paget) C. Rogers 9 0
HOLLYWOOD (5lb.) (Mr. B. Kerr) Hanley 9 0
MOLLIE BELFORT (Mr. B. Kerr) Canty 8 10
BADR BIBI (H.H. Aga Khan) Hartigan 8 10
SCOTCH TRIAL (Mr. Jos. McGrath) Collins 8 10
FAIR TERMS (Mr. J. McLean) Hartigan 8 10
RED THORN (5lb.) (Lord Glentoran) Wellesley 8 9
DAWN OF VICTORY (5lb.) (Mr. J. McVey) ....O'Ferrall 8 9
FORT OSWAY (5lb.) (Miss D. Paget) C. Rogers 8 9
F. AND M. (5lb.) (Lt.-Col. D. G. F. Darley) ....Dawson 8 5
MPERA (5lb.) (H.H. Aga Khan) Hartigan 8 5
MESALLIANCE (5lb.) (Miss D. Paget) ....C. Rogers 8 5
WINCARA (5lb.) (Mr. W. M. Shawe Taylor) ....Ussher 8 5

1 Hollywood. Carried 9-0 when winning 2l., 1½l., from Almoner (8-3) and Foam Crest (9-0), Phœnix Park May 7 (5f.).
0 Mollie Belfort. See Red Thorn.
0 Red Thorn. Carried 9-0 when fifth of 17 to Vexatious (9-0), Baldoyle March (5f.). Mollie Belfort (8-10) was behind.
0 F. and M. Unplaced with 8-9 to Fair Crystal (9-1), Phœnix Park May 7 (5f.).
0 Mesalliance. Unplaced with 8-5 to Vexatious (9-7), Phœnix Park May 3 (5f.).
0 Wincara. Unplaced with 8-6 to Fair Crystal (8-5), Phœnix Park May 3 (5f.).

4.45—MOUNTJOY PLATE of £100. 1½ m. Age st. lb.
WAR LORD (Mr. L. L. Lawrence) O'Ferrall 4 10 2
CAVALAIRE (Mr. Jas. Canty) Owner 5 9 4
BLOW SOFT (Mr. G. Carr Lett) Owner 5 9 4
ASTROMETER (Mr. D. P. O'Brien) Owner 3 8 7
UVIRA (Sir T. Dixon)...Wellesley 3 8 3
DESERT CORPS (Miss D. Paget) C. Rogers 3 7 9
CHIEF MARSHAL (Miss D. Paget) C. Rogers 3 7 9
TON OF SILVER (Duke of St. Albans) ....J. T. Purcell 3 7 9

11 War Lord. Carried 11-0 when winning 2l., 20l., from Golden View II. (11-5) and Knocknagoran (11-0), Leopardstown, March (2m.).
00 Cavalaire. Carried 10-12 when sixth of 23 to Point d'Atout (11-3), Baldoyle, February (1½m. hurdles).
0 Blow Soft. Unplaced with 10-12 to Prince Regent (11-7), Phœnix Park, May 7 (2m. hurdles).
11 Astrometer. Carried 7-12 when winning 4l., 3l., from Artist's Son (8-10) and Starflyer (8-13), Rathkeale, March (1½m.).
41 Uvira. Carried 8-7 when winning ½l., 1½l., from Free Lover (8-7) and Bannerman (8-9), Phœnix Park, May 7 (1m.).
00 Desert Corps. Unplaced with 8-7 to Sir Echo (8-8), Navan, December (5f.).

5.15—MADDENSTOWN HANDICAP of £200. 5 f. Age st. lb.
CONTROL (Mrs. Hallett) Wellesley 5 10 2
FAIR INA (Mr. F. More O'Ferrall) ....O'Ferrall 3 9 9
AVON KING (Major A. H. Watt) ....Ussher 3 9 5
BONAMIS (Mr. Jos. McGrath) (7lb. ex.) ....Collins 3 8 13
WOODSIDE (Mr. H. M. Hartigan) Owner 4 8 11
BRAY VIEW (Mr. D. Frame) W. Byrne 4 8 11
BROWN LADY (Major A. H. Watt) ....Ussher 3 8 3
BELLE BRANDON (7lb. ex.) (Mr. P. J. Lenehan)......Owner 8 0
ELLEN'S PET (Mr. G. Hannon) Redmond 6 7 13
CHEERFUL LAD (Mr. T. Rogers) Owner 4 7 13
BRITISH UNITED (Miss D. Paget) ....C. Rogers 3 7 13
BALLYMENA (Mr. B. Kerr) Canty 5 7 10
POOR DEAR (Mr. G. Carr Lett) Owner 5 7 7
SUNNY MAID (Mr. S. D. Hanley) Owner 3 7 7

00 Control. Unplaced over hurdles, Baldoyle, February. See Woodside.
11 Fair Ina. Carried 9-0 when winning 4l., 8l., from Anom (8-6) and Kittle (8-5), Curragh, June (5f.).
10 Avon King. See Bonamis.
01 Bonamis. Carried 8-3 when winning 2l., 1l., from Bray View (8-11) and Wainsford (7-7), Phœnix Park, May 3 (5f.). Avon King (9-5) was fifth of 12, and Brown Lady (8 3) behind.
03 Woodside. Carried 8-0 when beaten ½l., ½l., by Mill Boy (8-1) and Superstitious (7-4), Curragh, December (6f 63yds.). Ellen's Pet (7-11) was fourth of 18, and Control (10-3) and Poor Dear (7-7) behind.
22 Bray View. See Bonamis.
40 Brown Lady. See Bonamis.
01 Belle Brandon. Carried 7-7 when winning neck, 1½l., from Wrap Rascal (8-10) and Top o' the Wave (7-9), Phœnix Park, May 7 (5f.). Poor Dear (7-7) was fourth of 6.
04 Ellen's Pet. See Woodside and Cheerful Lad.
02 Cheerful Lad. Carried 7-13 when beaten neck by Cill Dara (7-6), Naas, November (6f.). Ellen's Pet (8-4) was unplaced.
10 British United. Unplaced with 8-4 to Bonamis (8-0), Phœnix Park, September (5f.). Carried 8-12 when winning head, neck, from Sportown (8-8) and Evening Dress (8-8), Curragh, June (5f.).
00 Ballymena. Unplaced with 7-13 to Diamond Link (7-9), Baldoyle, August (7f.).
00 Poor Dear. See Belle Brandon and Woodside.
00 Sunny Maid. Unplaced with 8-2 to Winawar (8-10), Naas, November (6f.).

Khosro's Smart Display in Irish Guineas

THE Irish 2,000 Guineas proved quite as great an attraction as the Lincolnshire Handicap, and the stands and enclosures at the Curragh were again well crowded yesterday. Five horses were well supported, including the winner, Khosro, who, coming with a late challenge, quickly settled the pretensions of the favourite, Apocalypse, who had made most of the running. Etoile de Lyons and Sol Oriens had a stern battle for third place, the former just prevailing. The race was run at a good pace, the time being 1 min. 39 1-5 secs., and Khosro proved that he had stepped up considerably on his two years old form, for last year he won only one race at the end of the season. A son of Sir Cosmo and Straight Sequence, Sir Percy Loraine's colt was staying on well at the end of the race and should be a strong contender for both the Irish Derby and Irish St. Leger, in both of which he is engaged.

Backers made a bad start when they laid odds on Jungle Cat to beat a big field for the Ruanbeg Maiden Plate. Sir Percy Loraine's filly was never in a prominent place, and, after Hyskeir had made most of the running, Mobilisation loomed large in the picture, only to be overhauled close home and beaten by Lemon and Grey. This grey daughter of Bosworth, owned and bred by Lord Adare, was the fourth winner turned out by M. C. Collins at the meeting.

Sir Harold Gray's Wishful Thought, who disputed favouritism with Blue Mountains for the Beginners' Stakes, was always travelling like a winner, and when challenged by Tayanglet, had only to be roused by Joe Canty to draw out and win in easy style.

Theatre Royal, who, prior to running in the Rathbride Selling Plate was purchased by Mr. F. More O'Ferrall and carried his colours, was another favourite to disappoint. Never too well placed he swerved across the course at the half-way stage, and was well beaten by both Magrew and Chain Bridge. No mistake was made by backers, however, when they laid odds on Miss Paget's Somerset for the Pollardstown Plate, the son of Orpen winning in easy style. The well-backed Benedict also justified favouritism by winning the Enniskillen Memorial Plate, and gave Joe Canty his second winning mount. Details:—

2.45—RUANBEG PLATE, £100. 1m. 2f.
Lemon and Grey, gr. f., by Bosworth—Miss Bula (Lord Adare), 3, 8-4 M. Wing 1
Mobilisation, 4, 9-2 ....T. Burns 2
Smack, 3, 7-13 ....T. P. Burns 3
Also ran—Kylemore, 4, 9-2 (J Power); My Hollow, 5, 8-9 (F. Holden); Tanguis, 4, 9-2 (E. M. Quirke); Willpower, 4, 9-2 (Joe Canty); Knockaney, 3, 8-4 (J. Taylor); Wise Kitty, 3, 8-5 (J. Moylan); Prince Mafia, 3, 8-4 (G. Wells); Thracian Bard, 3, 8-4 (P. Canty); Jungle Cat, 3, 7-13 (J. Cartwright); Cosmea, 3, 8-4 (A. Barrett); Dein Deifer, 3, 8-4 (T. Whitehead); Big Blaze, 3, 7-11 (P. Farrell); Kenny, 3, 8-3 (P. Grogan); Hyskier, 3, 7-13 (R. Hardwidge). (Winner trained by M. C. Collins.)
Betting—7 to 4 on Jungle Cat, 7 to 1 agst. Mobilisation, 8 to 1 LEMON AND GREY, 20 to 1 any other. **Tote**—Win, 23/-; places, 5/6, 5/-, 40/-.
Neck; 1½l. Tanguis 4, Big Blaze 5, Kylemore 6, Jungle Cat 7, Kenny 8. Wise Kitty bolted, but was a starter. 2 mins. 11 1-5 secs.

3.15—BEGINNERS' T.Y.O. STAKES, £200. 5f.
Wishful Thought, b.c., by Mascot—South Sea Bubble (Sir H. Gray), 8-9 Joe Canty 1
Red Roman, 9-0 ....John Doyle 2
Anniversary, 8-9 ....T. P. Burns 3
Also ran—Thunderbolt, 9-0 (E. M. Quirke); Tayanglet, 9-0 (M. Wing); Sunshaft, 9-0 (R. Cartwright); The Buttery, 9-0 (Herbert Holmes); Blue Mountains, 8-10 (J. Power). (Winner trained by James Canty.)
Betting—2 to 1 each agst. WISHFUL THOUGHT and Blue Mountains, 6 to 1 each Tayanglet and Thunderbolt, 10 to 1 any other. **Tote**—Win, 8/-; places, 3/6, 9/6, 6/-.
2l.; 1½l. The Buttery 4, Tayanglet 5, Blue Mountains 6, Thunderbolt 7.

3.45—IRISH 2,000 GUINEAS. 3-Y.-O. 1m.
Khosro, b. c. by Sir Cosmo—Straight Sequence (Sir Percy Loraine), 9-0 E. M. Quirke 1
Apocalypse, 9-0 ....M. Wing 2
Etoile de Lyons, 9-0 ....Joe Canty 3
Also ran—Tom Mix, 9-0 (M. Barrett); Gracious Smile, 9-0 (W. Barrett); Rose Garland, 9-0 (John Power); Summerville, 9-0 (A. Barrett); Soldado, 9-0 (T. Burns); Blue Speck, 9-0 (J. Moylan); Sol Oriens, 9-0 (G. Wells); Tiverton, 9-0 (J. Taylor); The Abbot of Hainault, 9-0 (H. Beasley); Rao Raja, 9-0 (R. Cartwright); Singing Knight, 8-10 (T. P. Burns). (Winner trained by R. More O'Ferrall.)
Betting—3 to 1 agst. Apocalypse, 7 to 2 Sol Oriens, 4 to 1 each KHOSRO and Etoile de Lyons, 6 to 1 Tiverton, 10 to 1 The Abbot of Hainault, 100 to 6 any other. **Tote**—Win, 14/6; places, 4/6, 3/-, 3/6.
Apocalypse set the pace to Rao Raja, Etoile de Lyons, Khosro, Tiverton and Sol Oriens, to the distance, where Khosro took the lead, and went on to win easily by 2½l.; 1½l. Sol Oriens 4, Soldado 5, Rao Raja 6, Rose Garland 7. 1m. 39 1-5secs.

4.15—RATHBRIDE T.Y.O. (S.) PLATE of £100. 5f.
Magrew, b. g. by Rolling Rock—Highland Lassie (Mr. A. Willis), 8-5 T. P. Burns 1
Chain Bridge, 8-3 ....E. Newman 2
Theatre Royal, 9-3 ....Joe Taylor 3
Also ran—Many Views, 9-0 (P. Canty); Don't Tickle, 9-0 (W. Barrett); Page, 9-0 (J. Ussher); Mekong, 9-0 (A. Barrett); Ardshanbally, 8-10 (M. Wing); Fairy Fleet, 8-10 (W. Howard); Wonder, 8-3 (G. Cooney); Waringstown, 8-10 (T. Burns); Mick's Sister, 8-10 (Joe Canty); Loanore, 8-10 (G. Wells); Corialla, 8-3 (B. Duffy); Fair Trick, 8-10 (E. M. Quirke); Marquee, 8-10 (W. Murray); Coltoi, 8-10 (John Doyle); Lovemaker, 8-10 (J. Hickey); Sunmark, 8-10 (H. Holmes); Totaig's Darling, 8-3 (C. Wilson). (Winner trained by J. J. Parkinson.)
Betting—5 to 4 agst. Theatre Royal, 4 to 1 Ardshanbally, 6 to 1 Loanore, 10 to 1 each MAGREW and Page, 100 to 8 any other. **Tote**—Win, 68/-; places, 8/-, 4/-, 2/6.
1½l.; 1½l. Fair Trick 4, Wonder 5, Page 6, Ardshanbally 7. 61secs. No bid for the winner.

4.45—POLLARDSTOWN PLATE of £100. 7 f.
Somerset, b.c. by Orpen—Temple Flower (Miss Paget), 3, 7 9 ...T. P. Burns 1
Daisy's Apron, 4, 9-2 ....W. Howard 2
Slightly Slow, 3, 8-0 ....B. Duffy 3
Also ran—The Swift, 5, 9-11 (W. Barrett); Abrupt, 3, 8-7 (T. Burns); Sir Echo, 3, 8-7 (J. Moylan); Evening Dress, 3, 8-7 (E. Price); Ballycasey, 3, 8-0 (M. Wing); Ever So Nice, 3, 8-0 (H. Holmes); Highland Gold, 3, 8-0 (John Doyle); Blancairn, 3, 8-0 (G. Wells). (Winner trained by C. Rogers.)
Betting—7 to 4 on SOMERSET, 100 to 30 agst. Abrupt, 100 to 8 each Daisy's Apron, Slightly Slow or any other. **Tote** (2/-)—Win, 3/6; places, 2/6, 6/6, 11/6.
2l.; 3l. The Swift 4, Highland Gold 5, Blancairn 6.

5.15—ENNISKILLEN MEMORIAL HANDICAP, £200. 1 m.
Benedict, b. g. by Salamis—Beg Pardon (Mr. H. M. Hartigan), 6, 9-3 Joe Canty 1
George Dandin, 6, 6-11 ......M. A. Wing 2
Sunny Star, 5, 8-4 ....G. Wells 3
Also ran:—Olan, 4, 8-11 (T. Burns); Mark Twain, 4, 7-10 (M. Nolan). (Winner trained by Owner.)
Betting—2 to 1 each agst. BENEDICT and Mark Twain, 4 to 1 George Dandin, 5 to 1 Sunny Star, 100 to 8 Olan. **Tote** (2/-.)—Win, 8/6; places, 3/6, 3/6.
3l.; ½l. Mark Twain 4. Olan whipped round at the start.
TOTE DOUBLE—Khosro and Somerset. Dividend, £3 8/-. 113 winning tickets. Pool, £429 10/-. Day's Pool, £3,000 6/-.

The Curragh Racecourse Premises were disinfected with Jeyes' Fluid.—(Advt.)

GREAT NORTHERN RLY
DUNDALK RACES
FRIDAY & SATURDAY
16th and 17th MAY.
1st RACE ... FRIDAY, 2.45 p.m.
SATURDAY, 3.45 p.m.
CHEAP DAY TICKETS TO DUNDALK
Day Return Fares.

From	Train Times. F.O. p.m.	S.O. p.m.	3rd Cl. s. d.	1st Cl. s. d.
DUBLIN	12.40	1.40	5 6	9 0
Balbriggan	1. 5	1.35	3 9	5 8
Laytown	1.15	1.45	3 2	4 9
Drogheda	1.25	2.20	2 6	3 10

F.O.—Fridays only. S.O.—Sats. only.
Return Train Dundalk to Drogheda and Dublin on Friday at 6.40 and Saturday at 7.20 p.m.
Dublin, May, 1941. GEO. B. HOWDEN. General Manager.

DUNDALK
FRIDAY & SATURDAY
Trains from Dublin—Friday, 10.45, 11.0 and 12.40 (Special); Saturday, 10.45, 11.0, 12.45 and 1.45 (Special).

Newmarket Probables

LINKLATER, probably the best sprinter at present in training, is to compete for the Spring Stakes at Newmarket to-day. He won the corresponding event last year, and it is with confidence that I expect him to complete the double. The Pale is sure to run well, and he is likely to prove the best of the opposition. Selections:—
Apprentices' Handicap—**St. Vincent.**
Bedford Plate—**Flodden Field.**
Payne Stakes—**Planchado.**
Newmarket Handicap—**Eurasian.**
Sprint Stakes—**Linklater** (nap).
Norfolk Plate—**Mehrali.**
DOUBLE—Linklater and Planchado.

12.0—APPRENTICE HANDICAP. 1 m.
Form. Probable Starters & Jockeys. Betting Forecast
113 SPANISH MIST (Lambton), 4, 8-10 ......A. Horn 100/6
300 QUADRANGLE (J. Jarvis), 4, 8-7 ...... — 8/1
400 DOMAHA (F. Armstrong), a, 8 5 ......R. Duke 100/6
000 PHARATIS (Donoghue), 4, 8-6 S. Ryan 100/6
321 FIRLE (D. Waugh), 3, 7-13 J. Sime 4/1
020 DUNA (Nightingall), 4, 7-12 R. Collinge 100/6
300 PEACE OFFERING (Earl), 4, 7-9 ......A. Prince 10/1
020 BRENDY (Jelliss), 4, 7-9 F. Winter 10/1
MINERAL WATER (B.-Rochfort), 3, 7-8......R. Burrows 100/6
020 ACCLAIMED (Hogg), 4, 7-4 A. Littlewood 100/6
304 ROSETOWN (Sneyd), a, 7-3 F. Thorpe 100/6
220 ST. VINCENT (Templeman), 6, 7 2 ...... — 100/6
032 CLEAN SWEEP (Bancroft), 3, 7-1 ......C. Jackson 11/4
000 BON ACCORD (Beatty), 4, 7-0 J. Armstrong 100/6
020 BRESCIA (W. Jarvis), 5, 6-12 S. Outen 100/6
000 BALLATHIE (Scobie), 5, 6-11 S. Williams 100/6
000 TUSKAR LIGHT (Lambton), 4, 6-8 ......A. Freeman 100/6
000 WILLIAM TELL (Digby), a, 6-7 ......T. Loates 100/6
013 TRIXIE (G. Todd), 4, 6-6 W. Stott 100/6
000 RENARDO (J. Payne), a, 6-6 — 100/6
000 CASKET (H. Leader), 3, 6-4 D. Greening 100/6
001 BLUE-WHITE (Wallington), (10lb. ex.) 5, 7-0 P. Ashworth 6/1
0 WHITEFRIARS II. (Bancroft), 3, 6-3 — 100/6
000 DAME AGATHA (G. Sadler), 5, 6-0 ......W. Knight 100/6

12.30—BEDFORD T.Y.O. PLATE. 5 f.
Form. Probable Starters & Jockeys. Betting Forecast
0 IRISH GUARDSMAN (P. Beary), 8-12 ...... — 10/1
MAD CAREW (H Leach), 8-12 A. Wragg 10/1
TI-CHIN (D. Waugh), 8-12 D. Smith 10/1
03 CAMERON HIGHLANDER (Fk. Butters), 8-12......E. Smith 8/1
FLODDEN FIELD (Earl), 8-12 R. Perryman 6/1
0 HARINA COLT (Dines), 8-12 — 4/1
BASKERVILLE (W. Jarvis), 8-12 ......A. Richardson 10/1
0 TITLARK G. (Earl), 8-12 E. Ellis 10/1
0 FISHER GIRL C. (J. Waugh), 8-12 ......G. Littlewood 10/1
DIANA BUTTERCUP C. (Lambton), 8-12 ...... — 10/1
or
ELEANOR CROSS (Lambton), 8-9 — 10/1
BUCKS BOY (Winter), 8-12 F. Winter 10/1
00 CAVENDISH (R. Day), 8-12 C. Richards 10/1
PETULENGRO (J. Jarvis), 8-12 ...... — 4/1
or
0 WATERCHICK (J. Jarvis), 8-12 — 4/1
0 ROSTRUM (Persse), 8-12 A. Burns 10/1
VANQUISH (F. Morgan), 8-12 J. Sirett 10/1
BARBERRY (Adams), 8-12 P. Beasley 10/1
COLLABORATE (Templeman), 8-12 ......E. C. Elliott 5/2
PROUD PETER (R. J. Colling), 8-12 ......P. Evans 10/1
0 SOBERSIDES F. (Walters), 8-9 C. Rawles 10/1
0 MONTEZ F. (H. Leader), 8-9 R. Lacey 10/1
DIDONNA F. (Jelliss), 8-9 R. A. Jones 10/1
VIPSANIA (S. Darling), 8-9 — 10/1
0 EXHIBITIONIST F. (J. Payne), 4, 9-2 ...T. Lowrey 8/1
00 GREEN GRASS (Whitaker), 8-9 ......S. Middleton 10/1
FIERY CROSS (Bancroft), 8-9 ...... — 10/1
D. V. Dick rides Diana Buttercup c. or Eleanor Cross.

1.0—PAYNE STAKES. 1¼ m.
Form. Probable Starters & Jockeys. Betting Forecast
130 HIPPIUS (J. Jarvis), 4, 9-8 E. Smith 4/1
200 CONGRATULATIONS (J. Payne), 4, 9-2 ....T. Lowrey 8/1
114 WINTERHALTER (Fk. Butters), 4, 9-0 ...... — 5/2
001 PLANCHADO (F. Armstrong), 4, 8-10 ......E. C. Elliott 100/8
000 GOLDEN PATH (F. Hartigan), 4, 8-10 ...... — 100/8
020 SOLWAY FIRTH (Persse), 4, 8-10 ......M. Beary 100/8
10 WHITE WINGS (Lambton), 4, 8-7 ......D. V. Dick 100/8
04 NYDIA (Whitaker), 4, 8-7 S. Middleton 100/8
033 LONGSHIPS (W. Jarvis), 3, 7-5 ......A. Richardson 7/1
000 LACTANTIUS (R. Day), 3, 7-5 ......D. Smith 100/8
031 LYNCH TOR (Lawson), 3, 7-5 ......C. Richards 5/1
S. H. HECTOR (V. Hobbs), 3, 7-5 ...... — 100/8

1.30—NEWMARKET HANDICAP. 1m.
Form. Probable Starters & Jockeys. Betting Forecast
000 DIADUQUE (B.-Rochfort), 5, 9-2 ......P. Beasley 8/1
000 BOLD DEVIL (J. Jarvis), 5, 9-1 ......K. Young 100/6
201 BOOMPS-A-DAISY (F. Armstrong), 5, 9-1, E. C. Elliott 5/1
000 BOLD NICK (R. J. Colling), 4, 9-0 ......P. Evans 100/6
000 ROMEO II. (S. Darling), 5, 8-12 ......R. A. Jones 100/6
202 EURASIAN (R. Day), 4, 8-11 E. Smith 3/1
141 MICKIE BULGER (J. Waugh), 6, 8-5 ......G. Littlewood 7/2
000 TIBERIAN (Lawson), 4, 8-2 M. Beary 100/6
010 CHOLO (Fred Butters), 6, 8-2 D. V. Dick 6/1
003 ABBEVILLE (Edwards), 4, 7-10 ......C. Richards 100/6
440 WISHWELL (Fk. Butters), 4, 7-9 ......D. Smith 100/6
304 ROSETOWN (Sneyd), a, 7-1 — 100/6
310 LOVETIN (R. W. Colling), 4, 7-0 ......A. Richardson 10/1

2.0—SPRINT STAKES. 5f.
Form. Probable Starters & Jockeys. Betting Forecast
104 THE PALE (T. Hall), 4, 9-7 E. Smith 7/2
110 PORTOBELLO (R. J. Colling), 5, 9-3 ......P. Evans 8/1
003 MERCATOR (Gaskell), 5, 9-3 R. Perryman 100/6
002 MONMOUTH (Persse), a., 9-3 P. Beasley 6/1
031 LINKLATER (W. Smyth), 5, *9-0 ......F. Herbert 5/2
000 COMIC PRINCE (Beatty), 5, 8-7 ......R. Lacey 100/6
000 DEAN OF GUILD (J. Payne), 3, 7-6 ......G. Littlewood 100/6
400 SHRIMP SAUCE (Blagrave), 3, 7-3 ......A. Richardson 10/1
30 MONS MEG (Lambton), 3, 7-3 D. V. Dick 10/1
30 GILDED WAVE (B.-Rochfort), 3, 7-3 ......R. Burrows 100/6

2.30—NORFOLK T.Y.O. PLATE. 5 f.
Form. Probable Starters & Jockeys. Betting Forecast
111 TAFFRAIL (J. Jarvis), 9-7 E. Smith 2/1
3 MEHRALI (Lawson), 8-11 M. Beary 7/2
ROSSLYN (Lambton), 8-11 D. V. Dick 100/8
WARSPITE (Winter), 8-11 — 100/8
0 LASTING PEACE (Fk. Butters), 8-11 ......D. Smith 100/8
MERENDA G. (Earl), 8-11 S. Ellis 100/8
PEARL BUSH (H. Leader), 8-11 — 100/8
42 WASH OUT F. (H. Leader), 8-8 ......R. Lacey 5/1
KRYPTON (R. Day), 8-11 — 100/8
0 HANDSOME TERRITORIAL (Elsey), 8-11 — 100/8
422 SUCCULENT (Persse), 8-11 P. Beasley 100/8
3 GOLD NIB (Jelliss), 8-11 R. A. Jones 6/1
00 JOKARIS (Swash), 8-11 R. Perryman 100/8
00 SANTAKIN F. (Walters), 8-8 C. Rawles 100/8
0 COSEISMIC (Bancroft), 8-8 F. Herbert 100/8
0 ST. SIRIAC (R. Day), 8-11 C. Richards 100/8

Newmarket Results

12.0—PAMPISFORD T.Y.O. PLATE, £167. 5f.
Bulolo f., by Easton (Mr. Farr), 9-4 R. A. Jones 1
Rissa, 8-8 ....A. Richardson 2
Hay Harvest, 8-8 ....H. Wragg 3
Also ran—Kilmurry f. (C. Rawles), Corvette (P. Maher), Sylvia Marie (A. Wragg), Town Kate f. (K. Young), Roman Galley f. (R. Perryman), Celestial City (D. Smith). (Winner trained by Jelliss.)
Betting—13 to 8 on BULOLO F., 3 to 1 agst. Rissa, 100 to 8 Hay Harvest, 20 to 1 any other. **Tote**—Win 3/3; places, 2/3, 2/3, 2/6.
1½l.; 4l. Roman Galley f. 4, Sylvia Marie 5, Kilmurry f. last. 60 2-5 secs.

12.30—DUXFORD 3-Y.O. PLATE, £167. 1m.
Easy Chair, br. c., by Easton—Aryan (Capt. C. Boyd-Rochfort), 8-11 P. Beasley 1
Hillhampton, 8-8 ....H. Wragg 2
Burning Bow, 8-11 ....M. Beary 3
Also ran—Sunny Beach (E. Smith), Court Nez (S. Middleton), Fair Tor (R. Perryman), Benham (G. Bezant), Brother James (K. Gray), Neptune (R. A. Jones), Hells Bells (W. Knight) Kooshti Bok (D. V. Dick), Quids (A. Wragg), English Fleet (J. Armstrong), Jennydang (J. Grimes), Coir (C. Richards), Hyaline (T. Burton), Dancing Light (P. Maher), Chelan (R. Burrows). (Winner trained by Boyd-Rochfort.)
Betting—5 to 2 agst. Hillhampton, 3 to 1 Burning Bow, 6 to 1 EASY CHAIR, 8 to 1 Sunny Beach, 100 to 7 Quids, 20 to 1 Neptune, 33 to 1 any other. **Tote**—Win, 8/6; places, 2/6, 2/3, 2/6.
3l.; 1l. Sunny Beach 4, Neptune 5, Court Nez 6, Brother James last. 1m. 40 3-5 secs.

1.0—MELDRETH HANDICAP of £206. 1 m. 6 f. 150 yds.
Longriggan, ch. g. by Prince Galahad—Demi-Mondaine (Major Cayzer), 6, 7-9 ....R. Burrows 1
Betel Nut, 5, 7-11 ....E. Smith 2
Olidon, 4, 8-13 ....T. H. Carey 3
Also ran—Salt Spoon (C. Richards), Valeraine (D. Smith), Coincidence (T. Loates), Snipe Wood (W. Stott), Trafalgar (K. Robertson). (Winner trained by Boyd-Rochfort.)
Betting—13 to 8 agst. Olidon, 100 to 30 Salt Spoon, 9 to 2 Betel Nut, 7 to 1 LONGRIGGAN, 100 to 8 Valeraine, 100 to 7, Snipe Wood, 100 to 6 Trafalgar, 25 to 1 Coincidence. **Tote**—Win, 17/3; places, 4/-, 4/-, 3/-.
Neck; 3l. Salt Spoon 4, Trafalgar 5, Coincidence last. 3 mins. 12 2-5 secs.

1.30—NEWMARKET STAKES (three-year-olds) of £613. 1 m. 2 f.
Orthodox, b. c. by Hyperion—Queen Christina (Mr. Rank), 9-0...D. Smith 1
Sunny Island, 9-0 ....E. C. Elliott 2
Starwort, 9-0 ....P. Maher 3
Also ran:—Single Court (M. Beary), Mazarin (A. Wragg), Devonian (R. Perryman), Grand Column (J. Brennan), Firoze Din (T. H. Carey), Fettes (H. Wragg), Ptolemy (R. A. Jones), Chanda (R. Lacey), Thistle Brig (E. Smith). (Winner trained by N. Cannon.)
Betting—7 to 2 agst. ORTHODOX, 6 to 1 Single Court, 13 to 2 Devonian, 7 to 1 each Sunny Island and Fettes, 10 to 1 each Starwort, Chanda, Thistle Brig and Mazarin, 25 to 1 others. **Tote**—Win, 6/9; places, 3/-, 3/6, 5/9.
Head; neck. Fettes 4, Ptolemy 5, Chanda 6, Thistle Brig last. 2 mins. 7 3-5 secs.

2.0—LAVENHAM HANDICAP. £167. 6f.
Malmsey, gr. g. by Ethnarch—Vintage (Mr. R. Dawson), a, 8-5...T. Bartlam 1
Leading Topic, 5, 8-4 ....E. Smith 2
Koko, 4, 7-12 ....C. Richards 3
Also ran—Castle Camps (F. Lane), Shalfleet (R. Lacey), Jeepers Creepers (F. Winter), Valthema (D. V. Dick), Rest Assured (K. Robertson), Samos III. (J. Sime), Bygone (A. Fitton). (Winner trained by R. Dawson.)
Betting—11 to 4 each agst. Leading Topic and Koko, 9 to 2 MALMSEY, 8 to 1 Jeepers Creepers, 10 to 1 Bygone, 100 to 8 each Valthema and Rest Assured, 20 to 1 Shalfleet, 33 to 1 any other. **Tote**—Win, 11/3; places, 3/3, 3/-, 3/-.
Neck; same. Jeepers Creepers 4, Valthema 5, Rest Assured 6, Castle Camps last. 1 min. 17 2-5 secs.

2.30—SPRING T.Y.O. STAKES. £374. 5 f.
Shah Rookh, b. c. by Bahram—Fahmood (Mr. A. E. Allnatt), 8-9...M. Beary 1
Cathay, 8-9 ....R. A. Jones 2
Schoolboard, 8-9 ....E. C. Elliott 3
Also ran—Troop Leader (H. Wragg), Channel Swell (F. Lane), Argon (P. Beasley), Hay Hill (P. Maher), Merry Mood (E. Smith), Backbite (R. Perryman). (Winner trained by Lawson.)
Betting—11 to 8 agst. Cathay, 5 to 2 SHAH ROOKH, 7 to 2 Troop Leader, 7 to 1 Argon, 100 to 8 Schoolboard, 100 to 6 Merry Mood, 33 to 1 any other. **Tote**—Win, 10/-; places, 4/-, 2/6, 4/6.
3l.; 4l. Merry Mood 4, Argon 5, Backbite 6, Channel Swell last. 60 1-5 secs.
TOTE DOUBLE — Longriggan and Malmsey, £24.

Greyhound Racing
Shelbourne Park Results

DUBLIN STAKE—NUALA'S DASHER (5), 5 to 1, 1; Young Dasher (4), 6 to 4, 2; Silent Kingdom (4), 4 to 1, 3. Also ran:—Traverstown Forever (2), 4 to 1; Some Prospect (6), 5 to 1; Rockport Boy (3), 4 to 1. 2l.; ½l. 31.12 secs.
CELTIC HURDLE — KYLOCK STARDUST (6), 2 to 1, 1; Fear Faire (1), 3 to .., 2; Carrick Porter (4), 2 to 1, 3. Also ran:—Funcheon Fashion (3), 3 to 1. 6l.; same. 33.90 secs.
SANDYMOUNT SPRINT — RUBY ROBERT (1), 7 to 4, 1; Pagan Duce (5), 4 to 1, 2; Maiden's Hero (3), 10 to 1, 3. Also ran:—Wise Artist (6), 5 to 4; Kylock Chief (2), 10 to 1. 4l.; 1l. 20.36 secs.
EASTER CUP TRIAL STAKES—BRILLIANT DEFENCE (1), 5 to 2, 1; Rozzer's Joy (3), 4 to 1, 2; Dodo's Sandills (3), 5 to 2, 3. Also ran:—Strange Mark (6), 5 to 2; Favonious (5), 8 to 1; Master Kinat (4), 10 to 1. 2l.; 1. 30.90 secs.
OPEN SWEEPSTAKE—TANIST (3), 6 to 4, 1; Prince Norroy (5), 5 to 2, 2; Share Together (2), 3 to 1, 3. Also ran:—Count's Cure (1), 7 to 1; Limerick Dasher (4), 10 to 1. 4l.; a neck. 30.12 secs.
SHELBOURNE HURDLE — THE OLD COW HAND (6), 4 to 1, 1; Dashing Godiva (1), 3 to 1, 2; Ould Sportsman (4), 6 to 4, 3. Also ran:—Baltray Boy (3), 5 to 2. 4l.; 2l. 32.14 secs.
CLOUNANNA STAKE—SERENE (4), 5 to 4, 1; Bella's Witch (1), 7 to 2, 2; Claddagh Blonde (6), 6 to 1, 3. Also ran:—Saxon Queen (2), 5 to 1; Hissop (5), 5 to 1; Fond Memories (3), 3 to 1. 1½l.; 2l. 31.45 secs.

HAROLD'S CROSS PARK —TO-NIGHT

8.15—**525 YARDS**—Upperchurch Rover, Bright Sailor, Jaunty Jeff, Carefree Chum, Greenstreet Maid, Tower Temple, Fancy Hawthorn, Great Suggestion.
8.25—**525 YARDS** (Punchestown Hurdle, first semi-final)—Main Captain, Corner Cutlet, Ballymakeera Gift, Knockea Ration.
8.35—**525 YARDS** (handicap)—Really Ardent (scr.), Williamstown Skipper (scr.), Argead Geal (2 yds.) Old Man Daddy (5 yds.), Liberal King (8 yds.), Find the Bone (11 yds.).
8.45—**525 YARDS**—Dancing Biddy, Bright Shore, Dublin City, Roving Chevalier, Aunt Jennie, Lovely Belle, War Bread, Coolock Lady.
8.55—**525 YARDS** (Punchestown Hurdle, second semi-final)—Inniscarra Border, Young Godiva, Hultoi's Last, Junior Full.
9.5—**350 YARDS**—Meteor Sandorey, Liffey Lady, Brigadier Mac, East Blade. Sub.—Claddagh Blonde.
9.15—**525 YARDS**—Dasher's Delight, Marchin' Convict, Valentia Resort, Tower Clipper, Clonsaul Bridge, Cherry Pride's Best, Munster King, Sheehy's Special.

CORK RESULTS.—Truthful Jemmie (4/1), Cards Hill (6/4), Kilmartin Joker (6/4), Blazing Turf Fire (3/1), Running Buffet (6/4), Glistening Queen (5/2), Mire Champion (2/1).

LEAGUE CRICKET
MATCH DRAWN

As Trinity added 58 to their overnight score of 120 for 5, there was never much prospect of a decision in the Senior League match against Merrion at Anglesea road last night. Once again, bad light stopped play before the close, Merrion being 103 behind with five wickets down. S. Barnes bowled splendidly, taking the five wickets in 15 overs for 22 runs. Score:—

DUBLIN UNIVERSITY—178 (A. E. Carry 43, S. Barnes 41; O'Higgins 5 for 33, Mara 5 for 58).

MERRION.

S. Curley c Hobson b Barnes	15
W. Lindsay b Barnes	21
P. Waldron b Barnes	24
J. D. O'Connor b Barnes	0
J. D'Arcy b Barnes	8
J. A. O'Donnell not out	2
C. Mara not out	0
Extras	5
Total (for 5)	75

Barnes 5 for 22, Shrago 0 for 26, Hobson 0 for 22.

SCHOOLS' CRICKET

Avoca School 23, Wesley College 123 (Sleator 51).
St. Columba's J.C.T. 62 (O'Malley 4 for 24); Blackrock J.C.T. 65 (Goodbody 5 for 14).
Army XI., 102 (9 wkts.) (dec.) (T. E. Milligan 3 wkts for 6 runs); Portora XI., 108 (4 wkts.). (E. Ronaldson 62 not out).

LEINSTER SCHOOLS' XI.

The following have been selected to represent the Leinster Schools XI. v. a Dublin University XI. at College Park on Tuesday, May 20th, 3 p.m. Any boy unable to play is requested to notify Mr. G. W. Coghlan:— T. J. Burke (Blackrock College), D. Engert (Sandford Park), R. Harrison (King's Hospital), W. Jameson (St. Columba's), S. McLean (Masonic), J. Munro (St. Andrew's), K. Quinn (Belvedere) (capt.), R. Ruddock (King's Hospital), P. Seale (St. Columba's), J. Sheridan (Wesley), R. Allman-Smith (Sandford Park).

FIXTURES WANTED

Clontarf Cricket Club require fixtures for the following dates:—Intermediate, May 31st, away; junior, June 29th, home, July 13th, away. Reply A. J. C. Stewart, 31 St. Lawrence road, Clontarf. 'Phones 44647 and 35391.

Golf
Milltown Ladies Win Castle Foursomes

The promoting club figured in the final of the Castle Ladies' Open Foursomes yesterday evening, when Mrs. Lyne and Mrs. Reynolds were beaten 4 and 3 by Mrs. P. F. Murray (Milltown) and Mrs King French (Sutton). The Castle players, in the semi-final round, defeated Miss S. Moore and Mrs. Tod Randel (Milltown), who were conceding ten strokes at the 19th, but there were only three strokes difference in the last round, and three down at the turn, Mrs. Lyne and Mrs. Reynolds could make little or no impression on the Milltown pair, who played very steadily after losing the tenth. The other semi-final, between Mrs. Murray and Mrs. French and Mrs. C. A. Carroll (Dundalk) and Miss M. O'Neil Donnellan (Dun Laoghaire) also went to the 19th.

BARTON CUP RESULTS

Killiney, 3; Foxrock, 2; Lucan, 3; Hermitage, 2; Castle, 4; Grange, 1; Rathfarnham, 3; Milltown, 2; Bray, 3; Woodbrook, 2; Skerries, 3; Malahide, 2; U.C.D., 4; Portmarnock, 1; Dublin University, 3; Newlands, 2; Howth, 3; St. Anne's, 2; Clontarf, 3; Royal Dublin, 2; Carlow, 3; Cill Dara, 2.

GOLF CLUB NOTICES

FOXROCK.—Ladies' Branch—Captain's Prize—The following have qualified and are drawn:—Mrs. Carroll (73) v. Mrs. Hall (86); Mrs. Fletcher (84) v. Mrs. V. Irwin (75); Mrs. Knapp (81) v. Mrs. Gillespie (79) or Miss Lemass (79); Mrs. Miley (82) v. Miss Hudson (78); Miss Henry (84) v. Mrs. Yeates (77); Mrs. F. C. Martin (76) v. Mrs. Murnaghan (79); Miss M Murphy (78) v. Miss Clinch (77); Mrs. McGrath (71) v. Mrs. O'Reilly (84). Best Gross—Mrs. Fletcher, 87. First round must be played on or before 27th May.
CO. LOUTH.—Open Stroke Competition—1st nett—Mrs. Lowry (8), 75; 2nd nett—Miss Reinders (12), 76. Best gross—Mrs. Val Reddan, 83.
RAILWAY AND STEAM PACKET G.S.—"Read" Cup at Clontarf—T. Nicoll (15), 69; E. G. Hanna (12), 71; T. A. Nicoll (6), 73; J McEvoy (16), 73; G. Mortier (16), 73.
CO. KILDARE.—Ladies' Branch—Stroke—Mrs. Crowley (17), 36; best gross, Miss H. Gorry. Stroke—Miss H. Gorry (14), 73; best gross, Miss S. Gorry. Miss Tynte's prize (match play)—Entries close May 20th.
MULLINGAR—Bicycle Competition (prize presented by Dr. M. Waldron) — E. O'Shaughnessy (16), 73; Rev. P. Dunne (13), 74; Dr. J. J. O'Sullivan (14), 74. Sunday next—Legal prize, 18 holes, bogey.
NEWLANDS.—Ladies' Branch—Mr. W. Moran and Miss M. Doherty's prizes—Class A—Mrs. Duane, 1 up. Class B—Miss Molloy, all square. Mrs. T. O'Higgins's prize postponed to 27th inst.
ELM PARK—Wednesday Cup—J. Smith (15), 70; M. F. O'Loughlin (16), 70; C. D. Foley (18), 71. Ladies' Branch—Medal, Class I., Miss P. O'Grady (19), 74; Class II., Mrs. D. Kenny (36), 67. To-day—Nutley Cup, 18 holes, strokes. Draws, 10.30, 3.0, and half-hourly from 4.30 to 6.30. Committee meeting, 8 o'c.

GRANGE OPEN WEEK.
TO-DAY (THURSDAY), MAY 15th: LADIES' OPEN FOURSOMES, STROKES. (Handicap Limit 28).
TO-MORROW (FRIDAY), MAY 16th: MIXED FOURSOMES, BOGEY. (Handicap Limit: Men 18, Ladies 28).
SATURDAY, MAY 17th: MEN'S OPEN FOURBALL, BOGEY. (Handicap Limit 18).
—(Advt.)

HANDICAP RESULTS AT ELM PARK

The opening results in the men's handicap singles in the Irish hard court championship meeting at Elm Park yesterday were as follows:—
Men's Handicap Singles—First Round—A. Jones (3) beat C. Leopold (3)—3-6, 6-1, 6-3; S Ruttle (15.1) beat H. M. Wood (−2)—8-10, 6-2, 6-2. F. S Lyons (15) beat P. O'Farrell (scr.)—8-6, 6-0.
Second Round—R. Cochrane (3) beat C. Tonge (2)—6-2, 4-6, 6-3; D. O'C. Miley (−5) beat S. Stein (2)—8-6, 8-6; K. A. Murphy (15) beat D. McAteer (3)—6-4, 6-3; J. Devlin (4) beat E. J. Cooling (scr.)—6-3, 6-4; G. Rice (15.5) beat O. O'Reilly (15.1)—6-1, 6-0; R. McCabe (15-1) beat E. V. Briscoe (2)—6-1, 6-0.

TO-DAY'S PROGRAMME.
3.45—Devlin v. Rice; Miss Kingham v. Miss S. Hunt; Mrs. Egan and Mrs. Sharpe-Bolster v. Mrs. Galloway and Miss Ashlin. 5.0—McAteer and McNie v. Nolan and Manahan; Starkie v. Tannam; Neale v. Hackett; Mrs. Fullerton and Miss Kingham v. Mrs. Parkes and Mrs. Clarke. 6.0—Ruttle v. Jones; McWeeney and Graves v. Leopold and Hunt; O hEigeartaigh v. Kennedy; Miss Dowling v. Miss Sweetman. 6.45—Miss Lanigan v. Miss Healy; Finlay-Mulligan v. Counihan; Mrs. Galloway v. Miss Vere Hunt; Miss O. De Lacy v. Miss U. Ennis. 7.30—Cochrane v. Conway or Hunt

MOUNT PLEASANT CLUB

A semi-open American tournament will be held on Saturday next at 2.45 p.m., and will be followed by a dance in the pavilion.

Carrickmines C. and L. Tennis Club.—Annual meeting will be held on Saturday next at 4.30 p.m. Lady members are requested to turn out for team practice on Saturday next.

FINANCIAL NOTES
DUNLOP RUBBER BONUS HALVED

The net profit of the Dunlop Rubber Company for the year 1940 amounted to £3,001,855, compared with £2,853,133 for 1939. With the addition of £630,874 brought forward, the amount available for appropriation is £3,632,729.

The directors have transferred as provision for taxation £1,741,880, and to income tax reserve towards 1941-'42 liability £659,000.

In the previous year £1,027,474 was provided for taxation, while £500,000 was transferred to income tax reserve.

The Preference dividends paid for the year 1940 amount to £192,187, and the directors recommend a dividend on the Ordinary shares at the rate of 3 per cent. (same), plus a bonus of 2 per cent. (against 4 per cent.), both less tax, which will absorb £416,651. The balance to be carried forward is £632,011.

The annual meeting will be held at the Café Royal, London, W. 1, on June 10th, 1941, at 12 noon.

The net profits, dividends, and bonuses for the past eight years have been as follows:—

		Dividend.	Bonus.
	£	%	%
1933	1,512,866	8	—
1934	1,687,687	8	—
1935	1,288,244	8	—
1936	1,502,707	8	1
1937	1,591,017	8	1
1938	1,500,893	8	1
1939	2,853,133	8	4
1940	3,001,855	8	2

Slump in Stock Exchange Values

In view of war developments, it is not surprising that during the month ended 18th April there was a total depreciation of about £32,000,000 in stock values compiled by the *Bankers' Magazine*. The aggregate value of 365 representative securities on 18th March was £6,271,513,000, a decrease of £31,783,000 on the month.

The reaction was especially marked in British Government Securities, and the fixed interest group as a whole fell £27,268,000. There were some exceptions to the general decline in the gilt-edged group, Home Corporations and some Colonial Government Stocks showing a moderate improvement, while British Railway Preference Stocks were higher for the month.

British Railway Ordinary Stocks suffered a rather sharp decline, but the Commercial and Industrial group improved. Shipping Shares were easier.

British Bank Shares experienced a fractional decline, but the shares of Insurance Companies were rather higher.

Rubber Industry

The Budget concession to the rubber plantation industry was described as "quite inadequate compensation" by Mr. P. J. Burgess, Chairman, in his address at the annual meeting of the Malaysia Rubber Co. The Chairman said the more distant aspect of present excess production was a great menace, in that current prices and full production would be followed by leaner years. There could be no complaint, he said, in the present crisis, that the rubber plantation industry was supplying large stocks to the United States, and that under present conditions the profit would, in most cases, have to be paid back in taxes.

Good Dividends

The rubber dividend season is now in full swing, and a good batch of companies which finished their financial year last December have made their preliminary announcements during the past week. With one exception the rates declared have been satisfactory, typical examples being 6 per cent. against 4 per cent., from Damansara; 6 per cent. (2½ per cent.) Seremban, 5 per cent. (nil) Higgoda, 10 per cent. (6 per cent.) Amherst, 9 per cent. (6 per cent.) Scottish Malayan 12 per cent. (9 per cent.) Strathmore, and 10 per cent. (5 per cent.) Sungei Salak. Inch Kenneth provided a disappointment by reducing its dividend from 10 per cent. to 8 per cent., but the shares have held their ground. The payment for 1939 was recommended at a time when the full implications of the excess profits tax were not realised, and the cut has no doubt been enforced by liabilities under this heading.

The Lever Decision

A nice point has arisen from the interruption of relations between the British and Dutch components of Lever Brothers and Unilever. Under the agreement governing the equalisation of dividends between the two companies stockholders are entitled to a distribution based on a formula giving equal returns at the old exchange parity of 12 florins to the £. Normally dividends are determined on the basis of the joint results, but in present circumstances those of the Dutch partner cannot be known. The dividend position, therefore, is complicated.

For the present the English company is taking the line that, while events may have rendered the agreement no longer legally binding, it is desirable to have regard to its terms with a view to the resumption of the former relationship between the two undertakings. Consequently, in the absence of details of the Dutch results no dividend will be paid on the Ordinary stock. The intimation that this decision will be reviewed when an opinion can be formed of the joint results seems to postpone a payment until the war is ended, says the *Financial Times*. Meanwhile, it is reassuring to find the English company's profits so well maintained, the net amount after providing for all taxation being £6,600,000, as compared with £6,742,100. This gives a surplus of £2,250,000 available for reserves and Ordinary dividend. Ten per cent., as for 1939, would absorb £1,320,300.

J. and P. Coats's Accounts

The full report for 1940 of J. and P. Coats, Ltd., the Paisley cotton thread manufacturers, shows a profit of £1,860,653, compared with £2,132,100, while other income of £138,136 brought total profits up to £1,998,699, compared with £2,289,707. These figures are after making provision for depreciation, taxation and bad and doubtful debts.

The profit fully covers the Ordinary dividend, which for the sixth successive year is 10 per cent., and permits an increase of £79,852 to £444,514 in the carry-forward.

Of a balance-sheet total of £40,026,717, which is nearly £3,000,000 more than a year ago, some £33,664,000 is represented by investments loans and advances. Included in this total are general investments of £4,748,960, which are some £962,778 more than twelve months ago. This increase is reflected in the cash holdings, which have fallen from £1,407,710 to £702,417.

Interesting Oil Figures

Total world crude oil output for January and February of this year is estimated by "World Petroleum" at 338,500,000 barrels, compared with 351,410,000 barrels in the corresponding period of 1940, a decrease of 12,910,000 barrels, or 3.67 per cent.

The following table shows estimated output of the ten leading countries in the first two months of 1940 and 1941:—

	Jan.-Feb. 1940.	1941.
	In 1,000	barrels.
United States	221,810	209,808
Russia	35,659	37,900
Venezuela	29,179	30,066
Iran	12,865	12,560
Mexico	6,496	6,845
Sumatra	6,622	6,645
Rumania	7,383	6,100
Trinidad	3,166	5,500
Colombia	4,504	3,700
Argentina	3,207	3,571

An analysis of the figures shows that the United States continues to lead by a wide margin over all others, being responsible for 62 per cent. of the world total. Production within the British Empire continues to expand. It is estimated that output in January and February totalled 8,672,000 barrels, compared with 7,980,000 barrels in the 1940 period, an increase of 692,000 barrels, or 8.67 per cent. Although the British Empire is responsible for only 2.56 per cent. of the world total, British capital is estimated to control as much as 20 per cent.

CUP SOCCER

In the semi-final of the Universities' and Colleges' Cup at Dalymount Park last night Dublin Univ. beat University College by 2-1.
Darling Cup Final—Construction Corps 1, 26th Batt. 1.

YACHTING

Finishing times in the Wags' race at Dun Laoghaire last night:—Phyllis (scr.)—7-33-10; Penelope (1m.)—7-35-45; Pansy (2mins.) — 7-36-21; Mollie (2mins.) — 7-36-31; Sarvalis (5mins.)—7-38-20; Tomboy (6mins.)—7-38-23. Also finished:—Vega, Sprite, Coquette, Badger, Blue Bird, Nandow.

MARATHON RUGBY

The final of the Munster Junior Cup was replayed on Sunday at Thomond Park, Limerick between Waterpark (Waterford) and Castleisland. There was no score at full time, and as three extra periods of twenty minutes each failed to produce a score it was finally agreed that each team get a set of medals and hold the cup for a period of six months. The game was contested at a terrific pace throughout a period of two hours and twenty minutes in summer weather, in the presence of a large and enthusiastic attendance.

Leaving Chungking yesterday Mr. Nelson Johnson, American Ambassador to China for thirty-three years, declared his confidence in China's future. Mr. Johnson has been appointed Ambassador at Canberra.—(Reuter.)

DUBLIN
GUINNESS ORD. ADVANCE
ALLIANCE GAS ORD. ALSO HIGHER

Local Securities continued to attract a fair measure of attention on the Dublin Stock Exchange yesterday. Home Funds were again supported, and Irish Industrials showed small gains on balance, while British Industrials also moved in favour of holders.

Home Government Funds presented a busy appearance, and prices were well maintained. 4 per cent. Exchequer Bonds added a fraction at 108¾. 3½ per cent. War Loan eased the turn, but Corporation issues held up well.

Banks held steady to harder, apart from Provincial Old, which shed pence at 31/6. Hibernians and Munster and Leinsters were unaltered, and Nationals recovered to 30/9.

There was good buying of Guinness Units all day, and they advanced 1/- to 69/-. Dublin Distillers A hardened to 5/3¾, and Scotch Distillers Ordinary moved up to 63/6. Rails continued lively, and the tendency was firmer. Great Southern Guaranteed jumped a point, and the Deb. rose to 51½. Great Northern Ordinary tended higher, and other issues were mostly buyers.

Alliance Gas Ordinary enjoyed support, and recovered pence to 18/7½. Ever Ready (Ireland) Ordinary gave way to 8/- in a small way, and Burke Deb. eased a shade. May Roberts (Ireland) Ordinary rose to 41/7½, and Cement Ordinary and Irish Tanners Ordinary held steady.

Tobaccos were in request, and B.A.T. Ordinary and Imperials made fair gains. Courtaulds Ordinary held 31/6, and Bradford Dyers Ordinary quoted 3/3. Imperial Chemical Ordinary inclined higher, but Dunlop Rubbers and Lever 7 per cent. Pref. shaded off to 34/- and 26/9 respectively.

OFFICIAL QUOTATIONS

*Odd lot. a asked. b bid. c cash. (Previous prices in parentheses.)

GOVERNMENT FUNDS.
5% Second National Loan (113⅛) 113⅛ ⅛
3½% Fourth Loan ....(103½) 103½
Do. (under £200) ....(103¼) 103⅜
4% Conversion Loan (under £200) (108) 108⅜
3¾% Financial Agreement (under £200) (104⅞) 105
4% Exchequer Bonds ......(108½) 108¾
Do. (under £200) ......(108¼) 108⅝
4½% Land Bonds ....(114) 114
4% Land Bonds (under £200) (104⅝) 104¾
3½% War Loan ....(103⅝) 103 9/16
Do. (under £200) ....(103½) 103½

CORPORATION STOCKS.
Dublin Port and Docks 5% (108½) 108½
Do. 4% New ....(100) 100

BANKS.
Hibernian ....(32/6) 32/6
Munster and Leinster ....(95/-) 95/-
National ....(30/6) 30/9
Provincial Old ....(32/-) 31/6

BREWERIES AND DISTILLERIES
Distillers Ord. ....(62/6) *63/- 63/6
Dublin Distillers "A" ......(5/3) 5/3 5/3¾
Guinness Ord.......(68/-) 68/- 68/6 *69/-

RAILWAYS.
Great Northern Ord. ....(5¼) 5½
Do. Pref. ....(15) 15
Do. Guar. ....(41) 41b 43a
Do. Deb. ....(56) 56b 60a
Great Southern Guar. ....(26) 26 27
Do. Deb. ....(51¼) 51½ ½ ½

GAS.
Alliance Ord. ....(18/3) *18/6 18/7½

IRISH INDUSTRIALS.
Batchelor (Ireland) Ord. ....(5/3) 5/3
Burke (E. and J.) Pref. ...(3/-) 2/-b 4/-a
Do. Deb. ....(78/3) *78/-
Cement Ord. ....(28/10½) 28/10½
Do. Pref. ....(28/6) 28/6b 29/-a
Do. Deb. ....(107¼) 107¼ ¼
Ever Ready (Ireland) Ord. ...(8/9) *8/-
Fry-Cadbury "A" Pref. ....(21/-) 21/-
Irish-American Oil Pref. ......(17/6) 17/-b
Irish Tanners Ord. ......(7/10½) *7/10½
Do. Pref. ....(23/9) 23/6
May Roberts (I.) Ord. ...(41/6) *41/7½

BRITISH INDUSTRIALS.
Bahia Blanca and N.W. 2nd Deb....*32¾
B.A.T. Ord. 88/-
Bradford Dyers Ord. 3/3
Calcutta Tram Ord. *17/1½
Courtaulds Ord. ....(31/6) 31/6
Dunlop Rubbers ....(34/3) *34/-
Hadfield Ord. 21/6
Imperial Chemical Ord. ...(30/1½) 30/4½
Imperial Tobacco Ord. 92/3 93/-
Lever 7% Pref. ....(27/-) 26/9

IRISH BANKS' RATE

Irish Banks' rate (changed Oct. 26. 1939) .... 3 %
Loans on Government Stocks transferred 3½%
Deposits .... 1 %
The foregoing rates are subject to variation.

LONDON STOCK EXCHANGE
LATEST PRICES

The following are yesterday's prices for some of the principal securities quoted on the London Stock Exchange:

Funds and Rails—2½ p.c. Consols, 78⅞; Conversion 2 p.c., 99¼; Funding 4 p.c., 113¼; War Loan 3½ p.c., 103¾; War Loan 3 p.c., 100⅞; Great Western, 33¾; L.M.S. Ord., 12⅞; do. 4 p.c. 1923 Pref., 38; L.N.E. Prefd., 2⅝; Southern Def., 10.

Industrials, etc. — Coats, 29/7½; Courtaulds, 31/9; Bass, 104/6; Distillers, 63/9; Guinness, 67/-; B.S.A., 16/10½; Harland and Wolff "B," 12/-; Stewart and Lloyd Def., 41/4½; Vickers 15/-; B.A. Tobacco, 4 11/16; Imperial Tobacco, 4 11/16; Marks and Spencer, 30/4½; Ever Ready, 26/3; General Electric, 80/6; Boots, 35/10½; Borax, 28/-; Dunlops, 35/-; Furness Withy, 18/10½; Imperial Chemical, 30/6; Lever-Unilever, 20/3; London Brick, 49/6; Murex, 4½; Tate and Lyle, 49/6; Tube Investment, 90/3; Turner and Newall, 3 13/16; United Molasses, 23/9; Woolworth, 47/7½.

Mines.—Ashanti, 2 1/16; Bibiani, 16/9; Brakpan, 38/9; Chartered, 18/-; "Johnnies," 30/7½; Rhodesian Ang.-Amer., 12/-; Rhokana, 6½; Roan Antelope, 11/-; Selection Trust, 7/10½; Simmer and Jack, 17/6; Sub-Nigel, 7 1/16.

Oils and Rubbers—Anglo-Iranian, 1 7/16; Attock, 1⅜; Canadian Eagle, 8/-; Mexican Eagle, 7/1½; "Shells," 2 1/16; Trinidad Leases 3 1/16; Anglo-Dutch Rubbers, 13/9; Malayalam, 26/6; Rubber Trust, 24/9; United Serdang, 1/10½. Spot rubber was quoted at 1/2¼.

OTHER EXCHANGES

BELFAST.—3½ p.c. War Loan 103⅞, ¾; Westminster Banks 74/6, Great Northern Railway Ord. 5½, do. 4 p.c. Pref. 16, Coats 30/-, Courtaulds 31/9, "Bats" 89/6, Western Reefs 26/6.

CORK.—Second National Loan 113¼, Fourth Loan 103½, Exchequer Bonds 108¾, Land Bonds 114, War Loan 109 1/16, Munster Banks 95/-, Nationals 30/9. Provincials (Old) 31/6. Great Northern Pref. 15, do. Guar. 26, do. Deb. 51½; Dublin Distillers "A" 5/3, Guinness Ord. 68/- and 68/6.

FOOD AND PRODUCE MARKETS

CATTLE.

EDINBURGH.—Very small supplies, fair demand. Black polled bullocks £28, black polled stirks £22 10/-, best milk cows £45 to £51, others £38 to £44. Cows dearer.

PROVISIONS.

DUBLIN FISH.—On offer 76 packages salmon, 8 lots lobsters, 48 boxes herrings, 60 boxes mackerel, and a fair amount from country and local senders. Demand steady at—Salmon, best 3/2 to 3/4, secondary 2/9 to 3/1; trout, silver 2/1 to 2/4, brown 1/4 to 1/6; soles, black, large 2/6 to 3/-, slips 1/9 to 2/2; turbot and brill 1/- to 1/6 per lb.; lobsters 11/- to 40/- per 13, plaice 60/- to 114/-, dabs and flounders 22/6 to 52/-, ray 16/- to 30/-, whiting 30/- to 71/-, cod 57/- to 80/-, herrings 28/- to 32/-; mackerel, best 30/- to 37/6; and overday 7/- to 15/- per box.

DUBLIN VEGETABLE. — Small mid-week supply, with sales steady at—York cabbage, large 40/- to 98/-, small 20/- to 46/- per load; Swedes 8/- per cwt.; cauliflowers 5/- to 6/6, seconds 2/-; lettuce 6d. to 1/- per dozen; rhubarb 2/6 to 3/6 per dozen bundles; carrots 6/- to 14/- per bag; scallions 3/- to 4/6 per bunch; parsley 6d. to 1/- per chip and 1/6 to 2/6 per bag.

DUBLIN POTATO.—Supplies ample for requirements at—Kerr's Pink, Champions, and Dates 8/6; Arran Chiefs and Spry's Abundance 8/-, other whites 7/6 per cwt.

MANCHESTER SALMON AND POULTRY.—Little change to note in the position of salmon, which remains firm at recent rates, Irish being maintained at round 4/- per lb. Arrivals of dead poultry are in small compass and good demand at control prices. Rabbits are now virtually off the market.

RABBITS, GOATS, POULTRY
Large Supplies Wanted. Send by Rail.
WALTER KEHOE
PEMBROKE ROAD, CARLOW.
GUARANTEED HIGHEST PRICES. NO COMMISSION. CRATES FREE.
WRITE OR 'PHONE CARLOW 12, OR CARLOW 116.

NEW YORK STOCK EXCHANGE
STOCKS CLOSED IRREGULAR

NEW YORK, Wednesday.

Trading on the Stock Exchange was desultory, and movements were very small, with prices hugging yesterday's close. Moreover, some operators were on the sidelines in anticipation of possible sequels to the Hess sensation.

The turnover totalled 320,000 shares. Of the stocks (620) traded, 157 were higher, 277 were lower, and 208 were unchanged.

The heaviness of Rails weighed down the remainder of the list in the afternoon. There was very little activity, and the Steels continued narrowly irregular. The market drifted in a lifeless manner, and closed irregular. Farm Implement issues, however, recorded gains ranging to a point on the passage of the crop loan measure.—Reuter.

	Wed	Tues
Call Money	1½	1½
London Cables	—	—
Montreal Cables	—	—

Parity	Stocks.	Closing Bid Wed.	Tue.
4 15/16	Baltimore and Ohio	3⅞	4
4 7/16	Canadian Pacific	3⅝	3⅝
83	Louisville and Nashville	67	69½
15⅜	N.Y. Central	12⅝	13
234⅛	Norfolk and W. Com.	189	189
29¾	Pennsylvania	24	24⅝
18 9/16	Reading	15	15
14⅝	Southern Pacific	11⅝	11¾
18 7/16	Southern Railway	13¼	13½
99¾	Union Pacific	80½	81⅝
	INDUSTRIALS		
184 9/16	Allied Chemical	149	147
—	American Locomotive	—	—
—	American Metal	—	—
98 3/16	American Can	79¼	79½
47 11/16	American Smelting	38½	38¾
185 11/16	American Tel. and Tel.	149⅞	149¾
31 1/16	Anaconda Copper	25⅛	25⅛
87 1/16	Bethlehem Steel	70¼	69¾
—	Case (J. I.)	—	—
72	Chrysler Corporation	58⅛	58
154 15/16	Eastman Kodak	125	124¼
35¼	General Electric	29¼	29¼
47 3/16	General Motors	38⅛†	39½
30⅝	International Nickel	24½	24⅞
2 13/16	Do. Tel. and Tel.	2¼	2¼
42¾	Kennecott Copper	34¼	34¼
4½	Radio Corporation	3½	3½
17⅝	Shell Union	14¼	14⅛
27⅞	U.S. Rubber	22½	22
66 5/16	U.S. Steel Common	53½	53⅞
146 5/16	Do. Preferred	118⅛	118¾
33 9/16	Woolworth	27⅛	27¼
—	Silver Com. Bars	34¾	34¾
5¼	Brazilian Traction	4¼	4¼
10½	B.A. Tobacco Coupon	8½	8½
	BONDS.		
—	U.S. Treas. 3¼% '45-56	—	—
14⅛	7% German Ext. Loan	9	9

† Ex dividend.

NEW YORK PRODUCE MARKET

Wheat—Manitoba steady. Winters strong, 4c. up. Northern Manitoba spot c.i.f. New York 93¼. Manitoba spot c.i.f. New York 91¼, hard winter spot c.i.f. New York 120⅞, red winter spot 119⅛. **Maize** steady, ¾c. up. Western mixed spot 89½. **Oats** firm, 1¼c. higher. White, per 36lb., c.i.f. New York 49½. **Rye** firm, 2⅝c. gain. Spot f.o.b. New York 69⅝. **Barley** steady, ¼c. up. New York, all growths Federal inspected, 69⅛. **Flour** firm, 20 to 15 points up. Spring clears were quoted at 5.35 to 5.45, Kansas straights 5.20, Minneapolis patents 5.65, bakers' clears 5.40, while rye flour closed at 4.60 to 4.80—all per 196lb. **Lard** firm. Prime Western steam loose spot (cents per lb.) 9.40. Middle West 9.70 to 9.80. **Petroleum** steady. Mid-Continent crude 36 degrees Baume (at well per barrel) 102 cents; Pennsylvania crude (barrel at well), lower price 112 cents, higher price 230 cents. **Burlaps** steady. Hessian cloth, light-weight (cents per lb.) 9.70, heavy 12.30. **Tallow** steady. Spot extra loose 7¾, spot special extra 7⅝, spot in tierces 8. **Cottonseed Oil** firm. Contract basis bleachable prime summer yellow grade—Closing options—Spot 10.70, May 10.70, July 10.84, Sept. 10.77, Oct. 10.75. **Shellac**—T.N. 25. **Turpentine** (bulk basis)—Spot 47½ (barrels). **Tin** quiet. Closing options—Straits—May 51.75, July 51.76. Standard—Sept. 51.50, Dec. 51.25. **American Standard Copper** quiet. Closing options—May 11.50, July 11.77 to 11.95, Sept. 11.59 to 11.80. **Coffee** on spot closed steady, with both Rio and Santos unchanged. Rio No. 7, 7¼; Santos No. 4, 10¼. Futures closed barely steady, with Rio 2 to 8 points lower, and Santos 8 to 10 points down. **Cocoa**—Spot 7¾. Futures closed firm, 6 to 4 points up. **Sugar** on spot closed steady and unchanged at 3.40. New No. 4 contract (cents per lb.)—July 0.85½, Sept. 0.92½, Dec. 0.95½. **Cotton** on spot closed 5 points higher at 13.31 (nominal). Futures opened steady at 14 to 7 points up, and closed easy, but at 5 to 14 points higher. At New Orleans spot closed 5 points up at 12.70 (nominal). Futures opened 14 to 7 points higher, and closed 5 to 12 points up.

COMPANY NEWS

Inglis and Co., the Belfast bakery concern, announces a final dividend of 8½ per cent., free of tax, making 13½ per cent. for the year (against 15 per cent. for the previous year).

Bass, Ratcliff and Gretton.—Interim dividend 5 per cent. (same).

W. Butler and Co.—An interim of 4 p.c., tax free. This compares with 5 p.c., tax free, for 1939-40, when the final was 10 p.c.

Celanese Corporation of America.—Net profit for the first quarter of 1941 amounted to $1,587,754, compared with $2,419,414 for the first quarter of 1940. After provision for dividend on the Preferred stocks, this equals 84 cents per share on the Common stock. A rise of nearly $2,000,000, to $16,796,936, in the gross income for the twelve months to March 31 last is shown in the annual statement. Net income (before taxes) for the twelve months comes out at $9,608,474 (against $9,382,037). After taxes, which are more than doubled at $3,870,418 (against $1,925,236), net income is down from $7,456,801, to $5,738,055.

Dunlop Rubber Co.—See Financial Notes.

Ever Ready (Great Britain).—Trading profit and investment income amounted to £698,990 for the year ended 31st March (against £707,830). As previously announced, final Ordinary dividend is 20 per cent., plus bonus of 5 per cent., again making 40 per cent. The carry-forward is £101,420 (against £72,564).

Glass Houghton and Castleford Collieries is deferring consideration of an Ordinary dividend until the end of its financial year —30th September next. Last Ordinary dividend was 4 per cent. (declared as an interim) for 1937-38.

Hield Brothers, worsted spinners and manufacturers, is paying for the year ended 31st March last an Ordinary dividend of 10 per cent., plus bonus of 2½ per cent., making 12½ per cent. Dividend for 1939-40 was 10 per cent. There was no bonus. Profit is stated as £106,178 (against £112,370).

Laurence Scott and Electromotors.—Trading profit, etc., (after E.P.T.), £145,579 (against £159,292). Ord. dividend is again 15 p.c. Carry forward is £5,360 (against £5,732).

Mason and Barry, Ltd.—Annual meeting will be held on Thursday, May 22, 1941, at 87 Cannon street, London, at 12.30 p.m. Transfer books closed from May 15 to June 5, both days inclusive. See also advertisement in this issue.

North's Navigation Collieries (1889).—Trading profit for 1940 £57,811 (against £50,895 for 1939). No Ord. dividend is declared: last time 2 p.c. was paid.

H. and G. Simonds.—Interim dividend, 3½ p.c. (same).

Taylor Walker.—Final dividend, 2½ p.c., making 5 p.c., for 1940 (against 8 p.c.).

Viscose Corporation.—Earnings for 1940 amounted to $7,885,000 (equal to $3.85 per share), compared with $4,057,000 for 1939. The first quarter earnings this year totalled $1,914,000 (against $2,067,000 for the corresponding period of last year).

Witwatersrand Deep for 1940 recorded a working profit of £187,204, an increase of £73,819 compared with the previous year, while the net profit, after providing £76,500 (£18,044) for tax, is £22,019 higher at £108,393. The dividend, already announced, was raised from 16¼ p.c. to 17½ p.c.

A "Coiner" Sentenced.—Patrick Nangle (56), Mweenroe, Gurteen, County Sligo, formerly a railway porter, who pleaded guilty to being in the possession of counterfeit coins at Sligo Circuit Court was sentenced to eighteen months' imprisonment with hard labour. Sergeant Flannery said accused declined to give any assistance to the Guards in their investigations.

COMPANY NOTICES.

MASON AND BARRY, LIMITED.
(S. Domingos Mine, Portugal.)

NOTICE IS HEREBY GIVEN that the Forty-ninth Annual General Meeting of the Members of Mason and Barry, Limited, will be held at 87 Cannon street, London, E.C.4, on Thursday, 22nd May, at 12.30 p.m. precisely, for the purpose of receiving the Directors' and Auditors' Reports for the year 1940; approving the General Balance Sheet at 31st December, 1940; declaring a dividend for the year 1940; the election or appointment of Directors; the appointment of Auditors, and the transaction of General Business.

The Holders of Share Warrants to Bearer will be furnished with a Certificate admitting them to the Meeting upon their depositing Share Warrants representing not less than Ten Shares, at the temporary Office of the Company, The Ford Cottage, Chobham Woking, Surrey, three days before the day of Meeting, together with a Notice in writing stating their names and addresses.

The Transfer Books will be Closed from Thursday, the 15th May, to Thursday, the 5th June, both days inclusive.

By Order of the Board,
GERALD E. DALE, Secretary.
87 Cannon street, London, E.C.4,
14th May, 1941.

PUBLIC AMUSEMENTS.

GAIETY THEATRE
NIGHTLY at 8. MATINEE SAT., 2.30.
DUBLIN MUSICAL SOCIETY PRESENT
"The Belle of New York."
THE CELEBRATED MUSICAL PLAY.
— NEXT WEEK —
DUBLIN GRAND OPERA SOCIETY PRESENT:
La Traviata, Faust, Il Trovatore, La Boheme.
BOOKING DAILY, 10 A.M. TO 9 P.M.

OLYMPIA.
CONTINUOUS, 6.45–11.0.
Stage— SUNSHINE FOLLIES,
With REG DALE and FREDDY SALES,
MARGARET McGUINNESS,
OLYMPIA GIRLS,
THE SUNSHINE FOLLIES' BAND.
Screen:
"SNOW GETS IN YOUR EYES."
Also
"PENNY WISDOM."

ABBEY THEATRE.
8.15 P.M.
EIGHTH AND LAST WEEK OF
"THE MONEY DOESN'T MATTER."
A Comedy by Louis D'Alton.

GATE 'Phone 44045.
NIGHTLY at 8.15.
"MARTINE,"
By J. J. BERNARD.
(Translated by Leslie Frith.)

METROPOLE TO-DAY at 2 o'c., 4.30, 7 o'c. & 9.30.
GORDON HARKER in "INSPECTOR HORNLEIGH GOES TO IT." Also
"THE GAY CABALLERO."

GRAFTON Continuous Daily. 2.15, 4.30, 6.40, 8.55
ROBERT TAYLOR, in
"FLIGHT COMMAND."
TO-MORROW (FRIDAY):
GEORGE FORMBY in
"SPARE A COPPER."
SUNDAY, 3.30 and 8.30 BOOK NOW.

CORINTHIAN.
Sidney Toler and Marjorie Weaver, "Murder Over New York," 2.45, 5.7, 7.29, 9.51. Jean Rogers and Robert Sterling in "Yesterday's Heroes," 3.51, 6.13, 8.35.

THEATRE DE LUXE
Dublin's Super-Cinema. 3.30-11.0. Camden st.
Nova Pilbeam, Sarah Churchill, Henry Edwards in "SPRING MEETING."
SHOWING at 4.28, 6.58, 9.28.

FEIS CEOIL.
TO-DAY.
METROPOLITAN HALL, ABBEY
LECTURE HALL, SCOTS CHURCH HALL.
MORNING—Pianoforte. Children's Choir. Vocal Quartets. Darley Prize. Viola. Special Junior Violin. Piano C.
AFTERNOON—Geoghegan Cup. Senior 'Cello. O'Reilly Cup. Piano and Violin Duet. Piano C.
EVENING—Stanford Prize. Choirs: Ladies', Mixed, Male, and Industrial and Commercial. Cora Guth Measetha. Wind.
Admission, 1/- each Session.
Refreshment Room under the direction of the Ladies' Committee.

ROYAL Show at 3.4, 5.42, 8.20. Film 2.0, 4.38, 7.16, 9.45.
DENNIS MORGAN, A Tonic in Rhythm!
VICTOR JORY, "LET'S MAKE MUSIC."
in With
"RIVER'S END." ALL-STAR CAST.
SUNDAY—BOOK NOW FOR 8.30 SHOW!
The Thrill Story of America's Favourite!
PAT O'BRIEN GALE PAGE. RONALD REGAN.
"A MODERN HERO."

REGAL ROOMS At 2.0, 4.20, 6.50, 9.15.
CINEMA. Retained 2nd Week.
SABU, CONRAD VEIDT, JUNE DUPREZ.
"THIEF OF BAGDAD."
Book Now for 8.30 Sunday Show!

SAVOY AT 2.30, 4.50, 7.15, 9.35.
LAST DAY.
"THE MARX BROS. GO WEST."
FRIDAY—Book Now for 8.30 Sunday Show!
ANN SHERIDAN, GEORGE BRENT in
"EASY TO LOVE,"
Also
ROSEMARY LANE, WAYNE MORRIS, in
"LADIES MUST LIVE."

CAPITOL TO-DAY, at 2.15, 4.36, 6.57, 9.18.
GRAND RETURN VISIT OF
GEORGE RAFT, CAROLE LOMBARD in
"BOLERO."

ASTOR TO-DAY, at 2.54, 5.3, 7.12, 9.21.
KENNY BAKER, JEAN COLIN, in
The Musical Gem in Technicolour.
"THE MIKADO."

CARLTON Showing at 2.30, 4.50, 7.10, 9.30.
"TIN PAN ALLEY,"
SMASHING HIT RETAINED!
With JACK OAKIE, ALICE FAYE, BETTY GRABLE GLORIOUS MUSIC!
BOOK NOW FOR SUNDAY NIGHT.

ADELPHI At 2.7, 4.22, 6.37, 8.52.
JEAN ARTHUR, in
"ARIZONA,"
With William Holden Warren William.

PAVILION DUN LAOGHAIRE. Con., 3 to 10.30 p.m.
Jeanette MacDonald, Nelson Eddy, in
"NEW MOON."
SHOWING at 3.50, 6.19, and 8.47 p.m.

REGENT CINEMA, BLACKROCK.
IRENE DUNNE and CARY GRANT in
"MY FAVOURITE WIFE."

ASTORIA—Dun Laoghaire. 3.0 to 10.30.
TO-DAY (THURS.), FRI., SAT.
"LA CONGA NIGHTS."
With Hugh Herbert. Also
"HALF A SINNER."
With Heather Angel and John King.

GREEN. To-day, 2.30, 4.50, 7.10, 9.30.
Ralph Richardson, "Q" PLANES."
To-morrow—Spencer Tracy, "Fury." Also Sidney Howard, "Tilly of Bloomsbury."

PUBLIC NOTICES.

HIBERNIAN BIBLE SOCIETY.

THE SALE OF WORK AND EGG MARKET,
DAWSON HALL, 42 DAWSON STREET,
TO-DAY (THURSDAY),
15th MAY, 1941,
From 12 to 6 p.m.
OPENING CEREMONY at 12.15 p.m.
By Mrs. LEWIS-CROSBY.
Luncheons 1 p.m. to 2.30. Tea from 3 p.m.
EGG MARKET—Eggs are now on sale at 41 Dawson street and until the end of the month. Frequent fresh supplies.

DUN LAOGHAIRE BOROUGH CORPORATION.

NOTICE OF DEPOSIT OF RATE BOOKS FOR INSPECTION.

Notice is hereby given that the Council of the Borough of Dun Laoghaire are about to make the Municipal Rate on the property rateable thereto in the said Borough.

The Rate in the Pound of the Municipal Rate for the service of the year ending 31st March, 1942, on the Borough of Dun Laoghaire is 20/6 (twenty shillings and sixpence), made up as follows:—

	d.
Roads	13.36
Water	17.87
Sewers and Main Drainage	8.27
Vocational Education	4.52
Other Purposes	88.26
County Services	27.72
Poor Relief	51.44
Board of Health Charges	8.88
Separate Charges:	
Bridges	.54
Collector-General's Annuity	.09
Unemployment Assistance Acts—Contribution to Minister for Industry and Commerce	25.05
	246.00 or 20/6d. in the £

The Rate Books are deposited for the inspection of any Ratepayer in the Offices of the Corporation, Town Hall, Dun Laoghaire, and will be there open for inspection between the hours of 10 a.m. and 4 p.m. (Saturdays, 10 a.m. and 1 p.m.) during the fourteen days next following the date hereof, exclusive of Sundays and Bank Holidays.

Dated this 15th day of May, 1941.

T. C. O'MAHONY,
Borough Manager and Town Clerk.
Town Hall, Dun Laoghaire.

CUMANN CROISE DEIRGE NA h-EIREANN THE IRISH RED CROSS SOCIETY.

Except where otherwise indicated, the proceeds of functions and donations shown on the following list represent 50% only of the total amount received by our several Branches, the remaining 50% being retained by the Branch for local needs and not remitted to Headquarters.

PROCEEDS OF FUNCTIONS IN AID OF THE IRISH RED CROSS SOCIETY PROMOTED BY BRANCHES OR BY THE PUBLIC, RECEIVED IN APRIL, 1941.

	£	s.	d.
Already acknowledged in January, February, and March, 1941	793	6	2
Proceeds of Dance, Waterford Branch	85	4	10
Proceeds of Jumble Sale and Concert, Croom Branch	29	11	2
Proceeds of Dance, Wicklow Branch	28	0	11
Proceeds of Whist Drive, Trim Branch	23	10	0
Proceeds of Entertainment, Allen Branch	20	0	0
Proceeds of Dance, Tralee Branch	20	0	0
Proceeds of Dance, Fethard Branch	19	0	0
Proceeds of Dance, Kinsale Branch	18	12	2
Nett Proceeds of Dance, Bessington Branch	18	4	7
Proceeds of Flag Day, Athlone Branch	15	10	0
Proceeds of Draw for Prizes, Waterford Branch	14	6	10
Proceeds of Raffle and Dance, Lurgunboy Branch	10	9	0
Proceeds of Functions, Shercock Branch	10	6	0
Proceeds of Function, Castletown Branch	10	0	0
Proceeds of Concert and Ceilidhe, Virginia Branch	10	0	0
Proceeds of Dance, Ballinrobe Branch	9	15	3
Proceeds of Entertainment, Corofin Branch	9	11	0
Proceeds of Function, Balla Branch	8	12	0
Proceeds of Church Gate Collection, Silvermines Branch	7	10	0
Proceeds of Dance, Ballynacargy Branch	5	10	0
Proceeds of Function, Athlacca Branch	5	5	0
Proceeds of Function, Knocklong Branch	4	10	2
Proceeds of Whist Drive, Kinsale Branch	2	13	0
Proceeds of Draw, Waterford Branch	2	0	0
Nett Proceeds of Golf Competition, Cavan Branch	1	10	0
Proceeds of Raffle for Chocolates, Kinsale Branch	1	2	0
Mrs. Love's Collection, Kinsale Branch	0	15	0
DONATIONS:			
Already acknowledged in January, February, and March, 1941	£684	4	10
Limerick British Legion	1	1	0
Miss O'Donoghue, Limerick	0	10	0
Mr. and Mrs. Keyes, Cahercon-lish, Limerick	0	10	0
Anonymous, Limerick	0	3	0

LIFE AND ANNUAL MEMBERSHIP SUBSCRIPTIONS ARE NOT INCLUDED IN THIS LIST.

The above List of Donations and Proceeds of Functions does not include moneys received and already acknowledged in the month of April, in response to our appeal following the influx of refugees from Belfast.

NORWEGIAN FREIGHTERS SUNK

PRESS ASSOCIATION.

BERLIN, Wednesday.

The German News Agency claims that two Norwegian freighters, sailing in the service of Britain, have been sunk in the North Atlantic by German naval forces.

The agency quotes American naval circles for the statement that the freighters, whose combined tonnage is given as 6,800, were carrying war material to Britain.

GOVERNMENT NOTICES.

AGRICULTURAL PRODUCE (EGGS) ACT, 1939.

The Minister for Agriculture has appointed the number **92** as the CODE MARK to be applied to Eggs tested at Wholesalers' premises or examined at Retailers' premises on 15th, 16th and 17th May, 1941.

D. TWOMEY, Secretary.
32/B.3173. W.H.Co.

AN ROINN TALMHAIDHEACHTA.
(Department of Agriculture).

FOOT AND MOUTH DISEASE.

Notice is hereby given that the Minister for Agriculture has made the following Orders under the Diseases of Animals (Ireland) Acts, 1894 to 1938:—

(1) Foot and Mouth Disease (Prohibition of Operation of Creameries) Order (No. 2), 1941;
(2) Foot and Mouth Disease (Application of Part I of the Foot and Mouth Disease (Ireland) Order of 1915) (County Limerick) Order (No. 5), 1941; and
(3) Foot and Mouth Disease (Laoighis and Kildare Local Restrictions) (Revocation) Order, 1941.

The effect of these Orders is:—

(1) to prohibit the operation of any creamery or milk collecting station or depot in the District Electoral Divisions of Mullinahone, Ballingarry and Farranrory, in County Tipperary (South Riding);
(2) to reduce the area in County Limerick in which the movement of cattle, sheep, pigs and goats is restricted to an area bounded by a line running, roughly, from Foynes via Shanagolden, Ardagh, Newcastle West, Teernahilla, Fort Edmond, Ballinleny, Cherrygrove Bridge, Croom and Collopy's Cross to Ferry Bridge, and thence along the Rivers Maigue and Shannon to Foynes, and
(3) to withdraw the restrictions on the movement of hay, straw, and dogs in the area around Stradbally, Laoighis.

Advance copies of the Orders may be obtained on application to the Secretary, Department of Agriculture, Veterinary Section, Dublin.

D. TWOMEY, Secretary.
14th May, 1941.

EMERGENCY POWERS (CONTROL OF PRICES) (No. 76) ORDER, 1941.

PRICES OF BACON TO RETAIL MERCHANTS.

Notice is hereby given that the Emergency Powers (Control of Prices) (No. 71) Order, 1940, dated 8th November, 1940, has been revoked, and that a new Order, Emergency Powers (Control of Prices) (No. 76) Order, 1941, has been made by the Minister for Supplies with effect as on and from 19th May, 1941. The new Order fixes the maximum prices at which bacon may be sold to retail merchants, delivered, as follows:—

Unsmoked Bacon .... 142/- per cwt.
Smoked Bacon ..... 153/6 per cwt.

In this Order, the word "bacon" includes hams and any other part of the carcase of a pig (excluding the offals, feet and head) which has been cured in any way, but does not include pickled pork.

Copies of the Order will be on sale shortly.

JOHN LEYDON, Secretary.
Department of Supplies, Dublin.
14th May, 1941.
32/B.3178. W.H.Co.

COIMISINEIRI NA nOIBREACHA POIBLIDHE.
(Commissioners of Public Works).

NOTICE TO CARTING CONTRACTS

Sealed Tenders addressed to the Secretary will be received up to, but not later than, 12 o'clock noon on the 23rd May, 1941, for the carting of coal to Government establishments in Dublin City and District during a period ending 30th April, 1942.

Applications for a copy of the Tender Form, including Conditions of Contract, should be addressed to this Office with a deposit of £1, which will be refunded on receipt of a bona fide tender.

The Commissioners will not be bound to accept the lowest or any tender.

GEO. P. FAGAN,
Runaidhe (Secretary).
Oifig Na nOibreacha Poiblidhe (Office of Public Works), Baile Atha Cliath (Dublin), 14adh Bealtaine, 1941.
32/B.3168. W.H.Co.

COIMISINEIRI NA nOIBREACHA POIBLIDHE.
(Commissioners of Public Works).

DUBLIN AIRPORT HANGAR No. 1— METAL CABINETS, STORAGE BINS, ETC.

The attention of contractors is drawn to the fact that the latest date for the receipt of Tenders for the above work has been changed from 20th May to 12 noon on 27th May, 1941.

GEO. P. FAGAN, Runaidhe.
Oifig Na nOibreacha Poiblidhe, Baile Atha Cliath, 13adh Bealtaine, 1941.
32/B.3168. W.H.Co.

ADVERTISEMENT INDEX.

	Page		Page
Amusements	4	Music, etc.	2
Apartments	6	Machinery	6
Business Premises	6	Medical	2
Cattle, Live Stock	6	Miscellaneous	6
Company Notices	5	Motor Matters	2
Dress	6	Money and Partnership	2
Dogs	6	Opticians	2
Education	2	Poultry, Eggs	6
Employment Wtd.	2	Prams	2
Evacuation Accommodation	6	Photography	2
Furniture	2	Public Notices	4
Furs	6	Seaside and Country	6
Garden	6	Shooting, Sporting, Games	2
Government Notices	4	Schools & Colleges	2
Houses & Lands for Sale	6	Shipping	2
Houses to Let	6	Situations Vacant	2
Houses Wanted	6	Specific Articles	2
Horses & Harness	6	Watches, Repairs	2
Lost and Found	2	Yachts, Boats, etc.	2
Legal Notices	2		

Telephone No. 76555

The Irish Times

THURSDAY, MAY 15, 1941.

Franco-German Accord

According to the latest reports from Vichy, agreement in principle has been reached between the French and German Governments on the subject of Franco-German collaboration. Ever since the armistice last June negotiations have been in progress between Vichy and Berlin. For obvious reasons the Germans have been anxious to keep on the best possible terms with France, and certain French politicians with conservative tendencies are convinced that the only hope for their country lies in the closest co-operation with her powerful neighbour. It must be remembered that France at the moment is a conquered country. Her collapse last summer was without parallel in military history; and the men who found themselves responsible for the welfare of her people were faced with an almost impossible task. They never have been free agents, because at any moment the Germans might have occupied the whole of France, including the Mediterranean ports; and, in all the circumstances, it must be admitted that Marshal Pétain and his colleagues have made a reasonable success of their thankless job. From the beginning the old Marshal has insisted that collaboration with the Germans must be kept strictly within the four corners of the armistice agreement. He has resisted every attempt to persuade the French Government to take active steps against Great Britain, and, although diplomatic relations between Vichy and London ceased to exist after the Mers-el-Kebir incident, when units of the French Fleet were attacked by the British Navy, Marshal Pétain never has agreed to anything that might prejudice the British cause. The precise terms of the present agreement have not yet been disclosed. It appears that Admiral Darlan, Marshal Pétain's right-hand man, went last week by special train with Commandant Fontaine, of the French Marine Ministry, to Berchtesgaden. They were received by Herr Hitler, who had with him not only Herr von Ribbentrop, his Foreign Minister, but also Field-Marshal Keitel, titular chief of the German *Wehrmacht*. Yesterday Admiral Darlan made his report to the French Cabinet at Vichy, and, after a short discussion, the terms of his arrangement with the Germans were approved unanimously. Apparently, certain details remain to be decided; but there can be no further doubt that the principle of "collaboration" between victor and vanquished has been established. Admiral Darlan never has made any secret of his belief in this arrangement. He and the Marquis de Brinon have been wholehearted advocates of a *modus vivendi* with Germany, realising that the continued existence of the French Navy, of which the Admiral still is Commander-in-Chief, gave France a bargaining strength which few vanquished countries ever have had in their post-war dealings with their conquerors.

The Germans undoubtedly are anxious to secure the good-will of the French people, but they are not precisely altruists, and, besides, they are fighting a world war. It stands to reason, therefore, that any agreement that may be made between the German and the French Governments will provide for mutual advantages. If Herr Hitler makes important concessions to the French, he assuredly will expect important concessions in return. What will those concessions be? At the moment little information is available. Reasonably trustworthy sources are responsible for the statement that the Germans have agreed to modify their armistice terms in three main ways. They will change the line of demarcation between occupied and unoccupied France in such a way as to place the city of Paris under the control of the French Government, and to reduce the occupied area to one-fifth of metropolitan France. They will reduce the daily charge for occupation from 400,000,000 to 300,000,000 francs; and they will release those prisoners of war who formerly were employed on the land. It also is suggested that the rigid frontier between the two parts of France will become more elastic, and that the freer passage of goods, securities and individuals from one to the other will be facilitated. From the French point of view such concessions will be of immense value. The line of demarcation between occupied and unoccupied territory has had a crippling effect on both portions of the former Republic; and anything that will tend to restore traffic in goods and services between them will be welcomed by every Frenchman. From the point of view of the outside world—and, in particular, from that of Great Britain and the United States—it is not so much what France will get as what France will give in return. Already a kind of cartel arrangement has been made between the German, Italian and French motor car industries, whereby French factories will be employed at full time in the production of motor vehicles. It is indicated now by Swiss observers that the French may agree to help the Germans in the re-armouring of tanks and armoured cars, as well as in the repairing of submarines. Until some authoritative announcement is made all such statements should be accepted with reserve; for Marshal Pétain hitherto has been most punctilious in his insistence that France shall do nothing of her own free will to injure British interests, and, apart altogether from this aspect of the case, no sane Frenchman will wish to do anything to offend opinion in the United States. The Germans are known to want two main concessions from France. One is the free passage of troops to Spain, in the event of a possible attack on Gibraltar; the other is use of France's Mediterranean ports. It is obvious that the grant of either of these concessions would involve a drastic change in France's attitude towards the war. For all practical purposes, it would align her with the "Axis" Powers; but, so far, there is no reason to believe that the Hitler-Darlan agreement makes any such provisions.

Oranges and Lemons

The news that a cargo of oranges and lemons has arrived in Dublin from Spain was received with widespread interest by all types of people. Many women, no doubt, looked to see if they had an ample supply of jam-jars in their kitchens, while the men-folk indulged in pleasant contemplation of the joys to come. Home-made marmalade and jam always have been popular in Ireland, but, owing to the extremely high prices of fruit, very few people were able to make jam or marmalade this year. The cargo of oranges and lemons, which includes also a large amount of orange pulp and apricot pulp intended for jam-making, should do a great deal to relieve the shortage, which has been troubling housewives and manufacturers alike. The cargo is not as large as might be desired; for the orange season is drawing to a close in Spain. Most of the fruit already were over-ripe at the time of packing, and had to be specially selected for transport overseas in order to include only those likely to survive the trip. Extra freight charges and heavy marine insurance, which, it is estimated, amount to roughly ten times the normal charges, also contributed to the expense of the cargo, and as a result of these factors, the oranges will have to cost rather more than they are worth. In the present circumstances, however, we cannot complain; we are lucky to get any at all. The ship, it is interesting to note, was Irish-owned and Irish-registered, and it flew the Irish flag. The same ship brought a similar cargo in February. In addition to oranges, lemons and fruit pulp, the cargo also included a certain amount of wine and a small supply of onions, which have been almost impossible to obtain. The onions will be sold at a price of about 1s. 6d. a pound. In all, the ship carried about seven thousand cases, four thousand of which contained a cwt. of oranges apiece. In this way about 448,000 oranges will be on the market shortly, and some, at any rate, of the housewives will be able to make marmalade. For those who cannot obtain oranges, orange pulp also will be on sale, and, according to an advertiser, 11 pounds of fruit pulp will make at least 36 pounds of marmalade. It is a strange trick of fate that the arrival of a boat-load of such unromantic objects as oranges and onions should receive more space in the newspapers than the announcement of a film star's third or fourth experiment in marriage.

Mr. MacEntee's Apologia

The Minister for Industry and Commerce was in one of his less arrogant moods yesterday, and his speech on the Budget resolutions was the better for it. Mr. MacEntee went so far as to apologise for his colleague's Budget: it was more severe, he admitted in effect, than the Government could have wished, but in the circumstances what could be done? He made, however, an honest defence of the new "stand-still" Order in regard to wages. Thousands of Irish workers are employed in the so-called "sheltered" industries and occupations—industries and occupations, that is to say, which have not to face the fierce blast of competition, and are thus in a more or less privileged position. Most of these industries—though not by any means all of the many that are included under the "stand-still" Order—pay good wages, and there is no great likelihood that they will be forced to close down: their employés, on the whole, are substantially better off than the rank and file of their fellows. Is it reasonable, asks Mr. MacEntee, that these employés—not to mention the shareholders and directors of the same industries—shall be permitted to drive prices upwards? The prime fact confronting everybody at present is that the cost of living is on the increase; the Budget alone has added to it, and various industries, through lack of imported raw materials, are compelled to employ more costly methods of manufacture, which are bound to be reflected in the price of their finished wares. Everybody pays more for the privilege of living in these days. The country can cope with the situation in either of two ways: either it can approve a general increase of wages, which leads in turn to higher and higher prices, or it can try to keep the cost of living at the lowest possible figure; and of these the second is the only intelligent course. Suppose, says Mr. MacEntee, that the cement workers demand, and obtain, an increase of 10s. *per* week in their wages. The result is that cement will cost so much more a ton; every house in whose construction cement is used will cost so much more, and an increased rent will be demanded for it; and this increase will be paid either by the occupier or by the community at large, or by both. In the end, however, the burden will fall upon the people who are least able to bear it: not merely unorganised workers, such as the farm labourers, but the very poor, whose bare existence depends upon public funds.

Any effort to make "social" capital of the "stand-still" Orders would be both unpatriotic and wrong. The workers in the "sheltered" occupations will suffer, but it is very doubtful if they will suffer as severely as the class—admittedly, less numerous—of moderate *rentiers*: the elderly men and women who have been trying to make ends meet on an income of a couple of hundred pounds from stocks and shares, and now lose their last hope of increased dividends. They certainly will suffer less severely than the far more numerous class of farm labourers, whose wages are tiny in comparison with those of the average industrial worker. Everybody, we repeat, will feel the strain of the coming months and years, and everybody who is wise will do his utmost to encourage, rather than discourage, the production of necessities, in order that he may not find himself in the worse position of having nothing to buy with what money he may possess. We believe, however, that the Government which has imposed the "stand-still" Orders is under a duty to do something on the other side. Price control ought not to be impossible in the case of essential commodities. It has operated in the case of bread for a long time past, and we can see no reason why it should not be applied to meat, vegetables, and groceries, not to mention the humbler articles of clothing. It would be foolish to deny that profiteering exists in every part of the country, and is almost invariably at the expense of the poor. The Prices Commission exists to check these abuses, but its machinery is slow and cumbersome, and the people, for some reason, refuse to take advantage of it. What is needed is a far more flexible method of handling the profiteer. We think that Mr. Erskine Childers made a useful suggestion yesterday when he proposed that "consumers' councils" should be set up, in co-operation with the parish committees, to investigate complaints of over-charging: indeed, a well-organised and incorruptible parish committee ought to be able to do the work for itself. Whatever the means may be, a means must be found; but we think that sooner or later the Government must take the final step—to price control. A nation at war would not hesitate, and this country must endure many of the conditions of war.

COURT AND PERSONAL

FROM THE *COURT CIRCULAR*.

BUCKINGHAM PALACE, Wednesday.

The King witnessed guard mounting at Buckingham Palace by the Home Guard this morning.

Lieutenant-General Sir Bertram Sergison-Brooke (General Officer Commanding London District) and Lieutenant-General Thomas Eastwood (Director-General, Home Guard) were in attendance.

The King and Queen, attended by the Lady Katharine Seymour and Commander Harold Campbell, R.N., visited Westminster Abbey, and were received by the Dean.

The King subsequently visited the House of Commons, where His Majesty was received by the Speaker.

The Viscount Cranborne (Secretary of State for Dominion Affairs) had an audience of the King.

The Marquess of Londonderry celebrated his sixty-third birthday this week.

The Earl of Granard, who was in Dublin early in the week, has returned to Castle Forbes, Co. Longford.

Lord Cecil Manners presided at the annual general meeting of the West End Hospital for Nervous Diseases, held on May 9th. Others present included Viscount Stonehaven and Lady Malcolm.

The Countess of Lonsdale, C.B.E., who has died at her home at Barley Thorpe, Oakham, was Lady Grace Cecilie Gordon, daughter of the tenth Marquess of Huntly.

Lady Dalrymple-Champneys will preside today at the first meeting of the Tea Party Committee, which is being held at Grosvenor House, Park Lane.

The Archbishop of Dublin, the Most Rev. Dr. Barton, presided yesterday at the annual meeting of the Protestant Orphan Society, held in 35 Molesworth street, Dublin.

Mrs. Nesbitt Waddington and her baby are staying at Beaulie, Drogheda, with Mrs. Waddington's mother, Mrs. Montgomery.

The engagement is announced, and the marriage will shortly take place, between Flight-Lieutenant Thomas William la B. Bamford, R.A.F., younger son of Mr. and Mrs. Algernon Bamford, "Knocksedan," Howth, Co. Dublin, and Emily Graham Craig, eldest daughter of Mr. and Mrs. A. Blussett, Douglas, Isle of Man.

The wedding will take place quietly on 9th July between James E. McEnery, son of the late Daniel T. McEnery and Mrs. McEnery, Marlboro' road, Donnybrook, and Aileen, eldest daughter of the late J. J. Fleury, Malaya, and Mrs. Fleury, "Shandon," Crosthwaite Park, Dun Laoghaire.

Soon Furs will be laid aside, and it is wise to consider now the advisability of having them Re-modelled or Repaired. This is work in which Switzers specialise. You can now have any Fur Garment fully overhauled and re-styled by their expert Furriers at Special Summer Prices. One of the largest and best equipped Cold Storage Chambers in the country is also available at Switzers for the safe keeping of Customers' own Furs. Full particulars can be had on request.

Mrs. Barkley, Beauty Consultant from the Innoxa Salon, London, is at Arnotts Beauty Shop this week giving the latest Innoxa Treatments. Consultations free. Treatments by appointment. 'Phone 71771.

Leaders of Fashion in all Spectacle Wear, Dixon and Hempenstall, Grafton street.

Sir Kenneth and Lady Clark were among yesterday's visitors to Miss Norah McGuinness's Exhibition at 7 St. Stephen's Green.

The subtle artistry of Peggy Sage new nail polish shades lends loveliness and distinction to your finger tips.

Arnotts Beauty Shop advise a "Greet the Sun" course of six treatments (25/-) to prepare you for the bright days and holidays ahead.

Lenarde—3-Piece Suits, New Models, moderately priced.—Lenarde, 18 Wicklow St.

Wine Lace Shoe in crushed kid, covered heel, and with the new squarish toe, also in other colours, at Stephens and Bourke.

Maguire and Gatchell are displaying Table Glass of Fashion and Exquisite China, most acceptable and useful Presents, at 10 Dawson street, Dublin.

TO LADIES.—Ladies' Department for Medical Appliances, Artificial Silk Elastic Stockings, or Lastex and Lastestar Stockings, stretching both ways.—Fannin and Co., Ltd., 41 Grafton street.

Sharpley's Specialists, Baby Linen, Nursery Accouchement Sets. Price List—2 Nassau St., Dublin

MASONIC BOYS' SCHOOL

The half-yearly meeting of the Governors of the Masonic Boys' School was held on Tuesday at the Schoolhouse, Clonskeagh, when the report of the scrutineers of the ballot for the election of fifteen pupils was read. It was unanimously resolved that the fifteen candidates who obtained the highest number of votes be elected pupils of the School. Accordingly, David S. Ellis, 17,348; James E. Irwin, 16,099; John K. Wilson, 15,748; Terence Finch, 15,565; Robert W. Hillis, 15,318; Robert H. Hawthorne, 14,579; John A. Hazlett, 14,366; Leonard Johnston, 13,249; John E. Skinner, 12,599; Cecil J. Anderson, 11,332; James Caddell, 11,185; Arthur R. Baker 10,309; Ernest J. Woods, 10,221; George Weir, 10,206, and Peter F. Browne, 9,173, were declared duly elected. An unexpected vacancy having arisen, Eric D. Cargill, next in order of votes polled, 8,699, was also declared a duly elected pupil of the School.

HIBERNIAN BIBLE SOCIETY

The monthly meeting of the General Committee was held in the Bible House, 41-42 Dawson street, Dublin, on Tuesday last. Present:—Mr. W. Houghton Fry (presiding), Rev. W. H. Coulter, M.A.; Ven. H. St. G. McClenaghan, M.A.; Mr. E. J. Anthony, Mr. Benjamin Purdy, Mr. R. H. Ryland, Barrister-at-Law, and Mr. Richard H. White. The Deputation Secretary was also present. Applications for grants were read and considered, and 2,637 Bibles, Testaments and Portions were granted free and at reduced prices, for day schools, prizes, internees, hospitals and colportage work.

UNIVERSITY PHILOSOPHICAL SOCIETY

A meeting of the University Philosophical Society will be held to-night in the Graduates' Memorial Building, Trinity College, when Mr. V. T. H. Delaney will read a paper, entitled: "Aspects of Neutrality." A vote of thanks will be proposed to the essayist by Mr. Donal O'Sullivan. The President will take the chair at 8.15 p.m.

THE SUN.

	To-day.	To-morrow.
Rises	5.26	5.24
Sets	9.17	9.19
Lighting-up Time	9.47	9.49

HIGH WATER AT DUBLIN.

Morning	3. 7	4. 4
Evening	3.43	4.44

AT OTHER PORTS.

	Morning.	Evening.
Belfast	2.37	3.13
Cork	9.20	9.43

LONDON LETTER

59 FLEET STREET, LONDON,
WEDNESDAY NIGHT.

HISTORIANS are endeavouring to trace a parallel to the case of Herr Hess, but it seems that there is none, though the case of Jean Baptiste Bernadotte approaches it, and, since after being the closest collaborator of Bonaparte, he went over to the Allies in the closing stage of the Napoleonic wars and took part in the battle of Leipzig in 1813. Married to a relative of Napoleon, he became King of Sweden and Norway. His defection from Napoleon was followed by that of others, including Talleyrand.

Westminster Abbey

The interior of Westminster Abbey presents a pitiful sight, though fortunately the destruction inside the building is not so great as had been feared. A pile of rubble lies in front of the High Altar, but the Shrine of St. Edward has not been touched, and the nave remains undamaged. Poet's Corner, the magnificent Henry VIII. Chapel, and the Unknown Warrior's Tomb, all are safe, though covered with dirt and dust. The greatest damage was that to the Lantern, just above the spot where the King and Queen sat in State after the Coronation. The devoted efforts of the firemen saved the building from more extensive damage, even though they could do nothing to prevent the wreckage of the precincts of the famous building.

The House of Commons

Among the historic possessions of the House of Commons that have disappeared are the Speaker's chair, the famous despatch boxes—one bearing the impress of the ring worn by Mr. Gladstone, and the beautiful fittings, including the memorial placques to the memory of the members who fell in the last war. The statue of Joseph Chamberlain in the Lobby has survived the attack, and the sword of the serjeants-at-arms and the wands carried by the household officers have been recovered. The uniforms which are worn by some of the officials when on duty were not so fortunate. Yesterday the officials had to wear lounge suits when they attended in the new House of Commons.

Fire-fighters' Difficulty

London is being tidied up after the great air raid, and everywhere men are busily clearing away débris and restoring light, water and gas services. The lesson of former raids had not been learned sufficiently, and the great trouble of the fire-fighters was that many buildings had been locked and barred, thus preventing access while fire bombs were blazing on the roofs. Not only were doors locked, but in many cases iron gates and barriers had been installed. Something will have to be done to deal with this state of things, since neighbouring property is endangered by such carelessness.

Egg Distribution

Lord Woolton (Minister of Food) is taking the matter of faulty distribution of eggs in hand, and is investigating it. It is inevitable that in present circumstances supplies should be below the normal, but the difficulties are increased by methods of distribution, which result in some districts being treated rather unfairly. Plans are being devised to ensure a more equitable distribution, so that the supplies available may be distributed more evenly. There has been a tendency for poultry farmers to dispose of their produce locally, and while this method may save transport it has the effect of making eggs more plentiful in country districts than in the more populous urban areas.

Concentration of Industry

The Government's plans for the concentration of industry are being developed gradually. By the end of the month a register will have been completed of every factory in Britain where more than ten people are employed. A number of the factories will have to close and the employés will be given opportunities to take up work more directly connected with the British war effort. In some cases, however, the factories may be used for the production of material required by the Government. The main purpose of the register is to ensure that the facilities for war production are increased and to bring about a reduction in the number of people employed in trades which are contributing little or nothing to the war effort.

West End Clubs

A scheme for merging a number of West End clubs is under consideration, the idea being to amalgamate four of five of them into a central body, with a home in Pall Mall, which will have a communal swimming bath, squash courts, billiards' rooms and card rooms, while each club would retain its individuality by the possession of its own coffee room. It is thought that sufficient money could be raised for a new building by the sale of sites of the several clubs concerned, and that about £50,000 per annum could be assured by subscriptions. Under present conditions, however, it seems unlikely that any progress can be made with the scheme before peace has been restored.

IRISHMAN'S DIARY

An Officer Poet

I should have been more surprised to learn that Army life tends to produce poets than that several of our younger poets had dropped poetising for a while for the sterner business of soldiering.

Indeed, a volunteer friend of mine tells me that he actually took part in a conversation being carried on by four lyrical young men in uniform concerning the merits of the Auden-Spender school of writers—and this in broad daylight, with sentries and orderlies all over the barracks!

A protagonist of the moderns, and a very eloquent one at that, was Second Lieutenant Fergus N. Fitzgerald, whose first book of poems is announced and will be awaited with interest. A son of Senator Desmond Fitzgerald, this remarkable young writer is only twenty-one, and, as the publisher's advance note informs me, has already had a play, "Weep Jerusalem," performed by the University College Players two years ago.

He speaks half-a-dozen languages, and, like many writers so linguistically adept, his forthcoming work, entitled "Sennet for Coriolan," reflects this erudition, besides being unmistakably in the modernist key.

I think this is the first case on record of a young officer electing to publish his work, with the approval of the military censor, under his commissioned rank.

Fuel Flare-up

A correspondent argues that the Government's fuel policy will not be a "100 per cent." success unless drastic measures are taken to end a widely-prevalent carelessness which leads to the turf blazing to ashes on the bogs inst

Free and Easy

Expressly designed for a man's leisure moments. Arnott sportswear still maintains its traditional good taste and the practical quality of being able to take the rough with the smooth.

sports coats

Small checks, large checks, stripes or just plain—we have them all. As to colours you can go in for something decidedly unusual or keep to the more conservative dark tones.

42/-, 47/6, 50/-, 63/-

grey flannels

Our range of worsted flannel trousers in every conceivable shade is practically endless. Medium and dark greys range in price from 22/6 to 32/6. We also have grey, grey fawn, blue grey at 37/6

corduroys

Corduroys have proved their worth and are no longer regarded with suspicion. Be fair and give them a trial. You can have shades of fawn, grey, brown. Per pair .. .. .. 29/6 and 35/-

ARNOTTS

clothes for leisure

ARNOTTS . HENRY STREET . DUBLIN

Janus

To that refreshing morning clean-up, add the tonic of Inner Cleanliness with Andrews! A pleasant, reviving, glass of Andrews may work a welcome change in your health — and spirits:—

FIRST ... Andrews cleans and refreshes the mouth and tongue.

NEXT ... Andrews settles the stomach and corrects acidity, the chief cause of indigestion.

THEN ... Andrews tones up the liver and checks biliousness.

FINALLY ... To complete your Inner Cleanliness, Andrews gently clears the bowels. It sweeps away trouble-making poisons, corrects Constipation, purifies the blood and clears the skin.

Andrews for Inner Cleanliness is a health rule worth following by every member of the family, including the children. Take Andrews regularly, as often as you need it. Always effective because the quality is always the same. 9d. and 1/4.

ANDREWS LIVER SALT

PACKED IN EIRE

R.1548

OBITUARY

MR. W. GARNER

Mr. William Garner, second son of the late Mr. William Hastings Garner, F.R.C.S.I., of St. Grenella's, Monkstown, died yesterday at his residence, Kilfenora, Killiney. As a young man, Mr. Garner went to America, where he purchased land. Later he entered a commercial college, but he became seriously ill, and had been an invalid ever since. He was well-known in Killiney, where he has lived for many years.

MR. THOMAS B. JOHNSON

The death occurred yesterday of Mr. Thomas B. Johnson, of Hillhead, Newforge, Belfast, and senior partner of Messrs. Thomas Johnson and Son, Ltd., Bedford street, Belfast. Mr. Johnson was popular in the hunting-field, being a member of the County Down Staghounds, and very often in the days of peace he took part in runs with the Killultagh and East Antrim Hunt Clubs. He is survived by his wife.

MR. M. BUCHHALTER

The death occurred suddenly yesterday at his residence, 34 Orwell Park, Dartry, County Dublin, of Mr. Maurice Buchhalter, a well-known jeweller and property owner. Mr. Buchhalter, who was fifty-three, was born in Russia, and came to Ireland at the age of six. He was widely known as a very charitable man. In recent months he had interested himself in the welfare of refugees from bombed areas in Northern Ireland and Great Britain. He was a keen golfer, playing regularly at the Castle and Greystones Golf Clubs, and was taking part in a game when he collapsed yesterday. He was also interested in cricket, and supported the Carlisle Cricket Club. In his younger days he played for Railway Union.

He is survived by his wife and three children—two boys and a girl—and has four brothers living in Dublin.

REFUGEE CHILDREN DIE FROM BURNS

FROM OUR CORRESPONDENT.

BELFAST, Wednesday.

The Belfast Coroner to-day returned a verdict of death from shock following extensive burns at an inquest on three children of a refugee mother from Guernsey (Channel Islands), who were burned to death in a fire at Prince's street, Belfast, on 8th May. It was stated that the husband of the mother, Mrs. Annie Davison, had been killed in the Channel Islands, and that the mother was in the habit of going out and leaving the children, aged four years to one year.

Sir James and Lady Frazer, who died within a few hours of each other last Wednesday, were buried in one grave at St. Giles's Cemetery, Cambridge, yesterday. A Service in the Chapel of Trinity College was attended by representatives of Cambridge, Glasgow and London Universities.

IRISH NEWS IN BRIEF

Hay Illegally Removed.—For moving hay in a prohibited area, scheduled by the Foot and Mouth Disease Order, James Treacy, Carrewmore, was fined £5 at Belleek Petty Sessions.

* * *

Cattle Ill-fed.—A fine of £5, with £1 13/6 costs, was imposed at Belleek on Mary Anne McAuley, Common, for neglecting to provide cattle with sufficient food, which resulted in the death of one of the animals.

* * *

A Fine Gael Decision.—Kilkenny City Executive, Fine Gael, has decided to postpone a public meeting, which it was arranged to hold on the 25th inst., owing to the continuance of the food-and-mouth outbreaks.

* * *

Kilkenny Woman Killed.—A verdict of death from shock and hæmorrhage was returned at an inquest on Bridget Fitzpatrick, Connelly street, Kilkenny, who received injuries when a horse attached to a bread-van bolted and crashed into her.

* * *

Collision Sequel.—£100 compensation was awarded at Cork Circuit Court yesterday to Mrs. Mary Murphy, St. Patrick's Hill, applicant in a claim against Finbarr Lynch and Donel Twomey, taxicab owners, for the loss of her son, who was killed, while cycling, in a collision.

* * *

Sligo Rates Increased.—The Corporation of Sligo has struck a total rate of 25/- in the £, which shows increases of 1/4 in the borough assessment, and 1/3 in the poor rate. The estimate provides for £1,000 for the relief of unemployment and the provision of a new fire brigade.

* * *

Medical Costs Refused.—Approving of an agreed award of £650 to Daniel Brosnan, labourer, Mounteagle, Kerry, in his claim against James Lacey, farmer, Kilanallen, Co. Cork, Judge O'Connor at Cork Circuit Court refused the inclusion of 21 guineas medical costs, and said the doctor concerned should make application for payment.

* * *

Gas Supply Menaced.—Limerick Gasworks have in stock a coal supply which the City Manager estimates will only last eighteen days. He said he was informed from Cardiff that no priority licences for gas coal were being issued. The Corporation decided that the deputies of the city should make representations to the Department of Supplies urging on the British authorities to grant priority licences.

* * *

Turf-Cutting Employment.—Disapproval of the conditions of employment offered to city workers on the turf-cutting schemes was expressed at a meeting of Limerick Trades and Labour Council Executive, at which a resolution was passed urging that the terms be improved, and that transport facilities and hot meals would be provided. Mr. J. Conroy, Secretary, said that the wages offered were only 50s. per week, and no transport was provided to enable the men to travel the necessary fourteen or fifteen miles a day from the city.

BACON MAXIMUM PRICES ORDER

Under a new Order made by the Minister for Supplies, and published yesterday, the price of bacon to the retail merchants will be slightly reduced. Whether, and to what extent, the consumer will benefit is not yet apparent.

The Order, which takes effect as from the 19th inst., fixes the maximum prices at which bacon, hams, etc., may be sold to retail merchants, and delivered after the date mentioned, at 142s. per cwt. in the case of unsmoked bacon, and 153s. 6d. per cwt. in the case of smoked bacon.

SCIENCE
FLOOR POLISH
CLEAN · BRIGHT · FRAGRANT

FEIS CEOIL WINNERS

HIGH PRAISE FOR ORGANISTS

TENORS' EVENT DISAPPOINTS

Organists had a field day at the Feis Ceoil yesterday, when thirty of them were heard in various classes at the Unitarian Church, St. Stephen's Green, Dublin, and the standard of playing was uniformly so excellent as to evoke from the adjudicator (Dr. Herbert Howells) the statement that Dublin was particularly distinguished for its organist classes.

Well-merited tribute was also paid to winners in other classes—notably the young lady who played the Bach Concerto in E to win the Catterall Cup.

There was a grand musical treat at night for a big crowd in the Abbey Lecture Hall, where three string orchestras were heard. The winning orchestra was under the baton of Mr. J. Havelock Nelson.

On the vocal side there was some pleasing, if not brilliant, ringing for the Denis O'Sullivan medal, but the tenors were a sad disappointment, due not so much to the material as to the test piece.

THE LIEDER PRIZE

The standard of singing for the Lieder prize at night amply made up for other disappointments. This test presents the stiffest task of the Feis to competitors.

The trophy was won by Miss Rita Lynch, Macroom, Co. Cork (185); v.h.c., Miss Bertha Dungan, "Elgar," Cowper road, Rathmines, Dublin (183), and Mrs. Elizabeth Brooks, Castlepark, Rathfarnham, Dublin (181).

Mr. George Dodds said that the standard of the class had been excellent.

RESULTS

Denis O'Sullivan Medal (40 entries) (two Irish songs from named list)—Medal won by Miss Eileen F. Stewart, Gulistan terrace, Rathmines (174); very highly commended, Mrs. E Cole-Hamilton, Cabinarry, Ballyneety Limerick (173). Commended — Margaret Dodd, Dominican College, Eccles street, Dublin (166); Stella MacNevin, 40 Brighton square, Rathgar, Dublin (170); Helen Cowle, 4 Parliament street (170), and Dorothy O. Penney, "Colswolds," Kimmage road, West, Terenure, Dublin (169). The last-named singer was disqualified for singing a song by Charles Wood (Newcastle Fair) not in the syllabus, but the adjudicator allowed her to sing her second song.

In his adjudication, Mr. George Dodds said that nearness of laughter and tears seemed a characteristic of Irish folk songs, and he expected the singers in this class, being native, to show ready facility in emotional expression. It was their birthright.

The medal-winner had sung with beautiful expression. The voice was easily and naturally produced, the words were clear and marked by graceful phrasing.

Tenor Solos (26 entries). Tests: "Ah! Moon of My Delight" (L. Lehmann); "The Foggy Dew" (arr. Stanford). No gold medal.—1, silver medal, W. F. Dunne, 444 Howth road, Raheny (167); 2, bronze medal, Alexander Von Poots, 14 Trinity College, Dublin (165). Commended—James Arnold, 26b Nicholas street, Dublin (162), and B. J. McCloskey, 192 Clontarf road (162).

Mr. Dodds said that the competitors as a class had not properly prepared their work. In the Lehmann song they could neither control their voices nor count time. They had no business to come up and sing so badly.

Junior Piano (under 15 years of age) (41 entries)—Tests: Gigue in B flat (Bach); Scherzo in B flat (Schubert); piece at sight—1, silver medal, Marie Jones, 7 Ailesbury road, Ballsbridge (85); 2nd, bronze medal, Carmel Kiernan, 23 Mount Eden road, Donnybrook (84). Highly commended, Daphne Regan, Carrannore, Newtown Park, Blackrock; Jacqueline Coplin-Cowan, 41 Kenilworth square, Dublin; Una Herbert, 187 Griffith avenue, Dublin; Rita Joan O'Brien, 24 Bath avenue gardens, Sandymount; Aideen O'Sullivan, 5 Herbert Park, Ballsbridge; Marie Christie, 13 Spencer villas, Glenageary; Sydney M. Bryans, 5 Whitton road, Rathgar; Colette Boland, St. Michael's, Booterstown; Bithe McCann, 49 Edward street, Lurgan, and Lucy Pollock, 5 Corbidge terrace, The Burrow, Sutton. Commended for sight-reading—Valerie Walker, "Vallima," Bally.

Junior Violin (16 entries)—Tests: "Ayre" (Farmer); "Gigue" (Festing), and piece at sight—1, silver medal, Charles Maguire, 42 Prussia street, Dublin; 2, Dorothy A. Graham, Wesley College, Dublin. Commended — Phyllis McCabe, St. Ultan's, Ardbraccan, Navan; Agnes McCabe, ditto; Sydney Bryans, 5 Whitton road, Rathgar; Daniel Lillis, 425 New Flats, Kevin street, Dublin, and Hazel Ross, Braemar Park, Orwell road, Rathgar.

Mr. Spencer Ross, who adjudicated, said that for the most part the competitors met the requirements of the music. It was a most satisfactory class.

Junior Violoncello (5 entries). Tests: Andante Cantabile (Stiasni); Sicilienne (G. Faure); piece at sight.—1st, silver medal, Philomene Greene, 52 Lower Grand Canal street, Dublin (82); 2nd, bronze medal, Ethna Goff, Loretto Abbey, Rathfarnham (80).

Mr. Spencer Dyke said that the first prize winner had given a very musical performance, and should really develop well.

Junior Instrumental Trio (2 entries). Test: Miniatures, 2nd Set, Nos. 4, 5, and 6 (Frank Bridge).—Frank Haughey's Trio, 76 Kenilworth square, Rathmines (Frank Haughey, Sydney M. Bryans, and Mercedes Boiger), were the only competitors.

Mr. Spencer Dyke said that they gave a splendid, well-balanced performance, which showed that great care had been taken in preparation. He strongly recommended that the Committee of the Feis should award this trio a special prize.

Senior Violin (10 entries). Tests: Legende (Delius) and piece at sight.—1st, gold medal, Fanny Feehan, 77 St. Stephen's Green, Dublin (93); 2nd, silver medal, Hugh Maguire, 42 Prussia street, Dublin (91); 3rd, bronze medal, Eva Mulreany, Convent of Mercy, Navan, Co. Meath.

Mr. Spencer Dyke said that the test piece was an admirable one, as it contained everything to prove a violinist. It was a piece difficult to interpret and needed maturity of outlook. The young players in this class had grasped its significance. The sight reading was not particularly good. The first prize winner had a quality of tone which just suited Delius. The playing was warm, glowing, and intense. He liked enormously the playing of the last competitor (No. 10). She was a potential prize-winner; was very musical, with delightful tone. However, she had disappointed him by her treatment of the last page of the Legende.

String Orchestra (3 entries)—Tests: "Londonderry Air" (arr. Hamilton Harty); "Molly on the Shore" (Percy Grainger)—1, the Hardnell Orchestra (conductor, Mr. J. Havelock Nelson); 2, Ceol Fhuireann Craoibh an Chaitlinnigh (conductor, Mr. Proinsias Ua Cheallaigh); 3, the Students' Union, R.I.A.M. (conductor Miss Dorothy Stokes).

Mr. Spencer Dykes, who adjudicated, expressed pleasure at hearing three orchestras in this class. The standard of all three was quite high. The first prize winners were better balanced and their colour was very effective. The contrasts were very effective, especially in the Grainger piece, where the accents were well marked, and the conductor left no doubt as to the composer's intentions. The ending was very successfully achieved.

Piano and String Quartet—J. Havelock Nelson's Quartet (J. Havelock Nelson, Honora Greene, John MacKenzie and Betty Sullivan), "Achill," Glenageary, was the only entry, and they were recommended for a special prize.

Mr. Spencer Dyke expressed regret that there was not more interest in this delightful form of chamber music.

Fitzgerald Cup, for Advanced Organ Playing—Won by George M. Rothwell, Rathmines Park, Dublin; highly commended, Eileen Symmonds, Westminster road, Foxrock, County Dublin, and W. G. Ebbs, 65 Strand road, Sandymount.

Organ Competition for Mrs. Ormsby Lindsay prize (5 entries). Test: Choral Improvisation on "In Dulci Jubilo" (Karg-Elert)—Won by Miss Mae Johnson, 66 Seville place, Dublin.

Senior Organ, for Woodworth Cup (11 entries). Tests: Fugue in C Major (Bach), Prelude in F (Stanford), and piece at sight—Cup won by William G. Ebbs, 65 Strand road, Sandymount; runner-up and very highly commended, Arthur V. Morley, St. Germain's, 30 Herbert avenue, Merrion; highly commended, Gordon West, Aranmore, Cunningham road, Dalkey; commended, Kenneth N. Crowe, 49 Merrion road, Ballsbridge; Robert H. Johnson, 66 Seville place, Dublin; and Muriel Mullins, 13 St. Stephen's Green, Dublin.

Junior Organ (6 entries). Tests: Prelude in B flat (Bach), a carol (O'Connor Morris), and piece at sight—1, Silver Medal, Joan Thornton, Woodley, Rathfarnham; 2, John Sullivan, Ormeau, Sea Front, Dun Laoghaire.

Dr. Hubert Howells, who adjudicated, said that Dublin was particularly distinguished for its organ class, and he had not met its like in any place else.

Small Irish Harp (5 entries).—1, gold medal—Aileen McArdle, Convent of the Sacred Heart of Mary, Lisburn, Antrim; 2, silver medal—Mary Murphy, St. Mary's School for the Blind, Merrion, Dublin; 3, bronze medal—Margaret O'Leary, 3 St. Ibar's Villas, Wexford.

FRITZ BRASE CUP

Fritz Brase Cup, for Pianoforte Sight Reading (ages 14 to 18) (12 entries).—Won by Miss Cicely Larney, 42 Highfield road, Rathgar; commended, Dorothy Kingston, Sutton; Dorothy A. Graham, Wesley College, Dublin; Edith Margaret Foster, 143 Castle avenue, Clontarf, and Dorinda Scott, 11 Neville road, Rathgar.

Mr. Gerald Moore, who adjudicated, had to recall all the competitors, and set them an extra piece before finding the winner.

The cup was presented to the winner by Frau Fritz Brase.

Mr. J. E. Geoghegan, who welcomed her, said that they were all mindful of the great help given to the Feis by the late Colonel Fritz Brase.

Solo Sight Singing.—1st, gold medal—Ethna Graham, 21 Inverness road, Fairview, Dublin; 2nd, silver medal—Norman Metcalfe, 121 O'Connell street, Limerick; 3rd, bronze medal—George M. Rothwell, 16 Rathmines Park.

Arthur Catterall Cup, for Violin Concerto (2 entries).—Test: Concerto in E (Bach)—Won by Clara Greene, Grand Canal street, Dublin (89).

Mr. Spencer Dyke, who adjudicated, said that the winner showed a very high standard, and ought to go far.

JUNIOR 'CELLO

Miss Philomene Greene, 52 Lower Grand Canal street, Dublin, winner of the Junior Violincello contest at the Feis Ceoil.

JUNIOR VIOLIN

Charles Maguire, 42 Prussia street, Dublin, winner of the Junior Violin competition at the Feis Ceoil.

MUSICAL FESTIVAL SUCCESSES

Awards at Portadown Musical Festival yesterday were:—

Soprano—1st, Edna Wallace, Belfast; 2nd, Doreen Johnston, Lisburn; 3rd, Edith Magowan, Belfast.

Pianoforte Duet—1st Willie Hurst and Louden Ryan, Portadown; 2nd, Lily Rayer and Peggy Hait, Lisburn.

Pianoforte Accompaniment—1st, Maura Heatley, Warrenpoint.

Mezzo-soprano—1st, Sheila Kelly, Warrenpoint; 2nd, Nora Kelly, Lurgan; 3rd, Lily Kelly, Newry.

Girls' Solo (confined)—1st, Queenie McWilliams, Lurgan; 2nd, Eileen McCreanor, Lurgan; 3rd, Joy Meharry, Laurelvale.

Violin Solo (15 to 17 years)—1st, Edith Owen, Portadown.

Instrumental Trio—1st, Miss Whitby's trio, Lisburn.

Pianoforte Solo (11-13 years)—1st, Mary Devine, Fivemiletown; 2nd, Mary Savage, Warrenpoint; 3rd, Willie Heyburn, Portadown.

Intermediate Piano Duet—1st, Grace Ryan and Ivy Watson, Portadown; 2nd, Ida and Hilda Clarke, Newry; 3rd, Marjorie McClelland and Doris Burns, Portadown.

Senior Violin Solo—Muriel Irwin, Belfast, and Edith Owen, Portadown, tied for 1st prize.

Piano Solo (over 15 and under 17)—1st, Nancy Scott, Lisburn; 2nd, Ivy Watson, Portadown; 3rd, Sadie Sloan, Belfast.

Original Composition—1st, Mrs. Quinn, Lisburn.

Baritone Solo (Malcolm Clow Memorial Challenge Cup)—1st, Alex. McElroy, Randalstown.

DAMAGE BY BOMBS

BILL SOON IN THE DAIL

The MINISTER FOR FINANCE (Mr. Sean T. O'Kelly) informed the Dail at question time yesterday that it was hoped soon to introduce the bill dealing with damage caused by bombs, and to make provision in it for churches, shops and institutions whose claims had been held up pending legislation.

SALE OF WHITE FLOUR

The MINISTER FOR SUPPLIES informed Mr. Norton (Labour) that the manufacture of white flour, as ordinarily understood, was prohibited except under permit, which was confined to altar bread, baby foods semolina and baking powder. A standard price, fixed by Order, for all flour produced in the country was 52s. 6d. per sack of 280lb. His Department would investigate any complaints of alleged profiteering in the sale of flour.

Asked if he was aware that white flour from Northern Ireland was being sold at 6s. 6d. per stone, the Minister said that Deputies and citizens who had a knowledge of overcharging had a duty to report the facts to his Department.

MORE TEA FOR TURF-CUTTERS

The Minister also stated that it had been found possible to arrange that a limited quantity of tea could be made available to permit the grant of a small additional allowance to people engaged in turf-cutting where they are working in organised groups at a considerable distance from their homes.

DUBLIN GRAND OPERA SOCIETY'S SEASON

Dublin Grand Opera Society opens a week's programme at the Gaiety Theatre, Dublin, on Monday next with John Lynskey as the producer. "La Traviata" will be presented on the opening night, with May Devitt and Robert Irwin among the leading rôle fillers. On Tuesday "Il Trovatore" fills the bill, with Moira Griffith, Patricia Black, John Torney and John Lynskey appearing in a strong cast. "La Bohème" and "Faust" are also to be played during the week, in both of which well-known stage personalities and newcomers will be seen. Captain J. M. Doyle will conduct the orchestra, while Miss Julia Gray leads a chorus of seventy voices.

GERMAN REPORT ON EGYPTIAN MOVE

German radio reported from Cairo that the Egyptian Nationalist Wafdist Party had decided to join the Government on condition that Egypt should not enter the war on the side of Britain.—(Associated Press.)

BANK CLERKSHIPS.

Pupils of ROSSE COLLEGE, 65 Stephen's Green, Dublin, gained 101 Bank Appointments since Jan., 1940. Class and Postal Tuition.—(Advt.)

BUDGET: "A CONFESSION OF FAILURE"

MR. MACGILLIGAN TELLS THE DAIL

MINISTER ON WAGE DEMANDS

WHEN Mr. W. DAVIN (Lab., Leix-Offaly) resumed the debate on the Budget in the Dail yesterday he warned the Government that if they wished to avoid trouble they should reconsider the decision to put the Emergency Powers Order into operation. Mr. de Valera had said that the direst penalties would be meted out to farmers who did not comply with the Tillage Orders, yet in the case of the profiteers the Minister for Supplies stated that their names would not even be made public. Some of these people were selling the farmers' produce in the city at 100 per cent. profit, and the Minister knew it perfectly well. There was glaring profiteering and racketeering in all directions—there was no secret about it; but despite all the increases in prices the workers of the country would continue to receive the same wages that were being paid to them on 2nd May.

Having been called to order on several occasions by the Chair, Mr. Davin said that it appeared to be the policy of the Government to stifle criticism, and if they took that line they would be very sorry in the near future.

UNEASY TAXPAYERS

Professor O'SULLIVAN (F.G., Kerry) said that on a second reading of the Minister's Budget speech in reference to excess profits and corporation tax many people outside the House had become uneasy. Since the beginning of the war the Government had been very free from criticism and had almost complete control at this time, and if anything went wrong it would probably be due, not to too little control, but to the lack of criticism.

He was not convinced that a real effort was being made to deal with rising prices. A one-sided policy of preventing an increase in wages without interfering with rising prices was going to lead to trouble.

Mr. G. BENNETT (F.G., Limerick) said that the country could not bear a Government demand of £41,000,000.

Alderman CORISH (Lab., Wexford) said that the only things the Government really proposed to control were workers' wages. He was afraid the Government's action was going to lead to an eruption.

NEWSPAPER TAX

Alderman E. BENSON (F.G., Dublin) said that the most disturbing feature of the Budget was the Minister's statement that he had been unable to reduce expenditure, and must, therefore, bring income up to meet that expenditure.

Commenting on the newspaper tax, Alderman Benson asked was it the Government's desire to reduce circulation of the newspapers, for certainly that would be the effect of this tax. It might be that the Government desired to reduce newspaper circulations in order that fewer people might read of its misdeeds. This was a very objectionable tax, and it was particularly hard that even the ordinary little children's papers should have to bear the impost, which had just been increased still further.

Alderman Benson also criticised the corporation profits tax. It would be extremely difficult to pay tax on profits of the last two years, because most of that money had been distributed and spent, possibly on the purchase of supplies.

Mr. HURLEY (Lab., Cork) said that the pegging of wages was viciously drastic. It not only pegged wages, but pegged low wages. It was as high-handed an action as that of any Dictator in Europe. With regard to profiteering, he suggested that the system of local committees to watch for cases would be a remedy, as it was in the last war. He thought excess profits should be taxed 100 per cent.—it was only legalised robbery.

PROFITEERS' LUCK

Mr. P. McGILLIGAN (F.G., Dublin) said that until January of this year the attitude of the Government was one of complacency. They seemed to be under the impression that a Minister's duty was done when he informed the country that there was a shortage of supplies. The Budget was a confession of the failure of an effort to control prices, because half of the new revenue was expected from people who had made excess profits. The lucky people were the people who had profiteered in this country up to September, 1939; for some of the worst profiteering had taken place prior to the war. The Order to prevent wage increases was based on a realisation by the Government that the moneys which the Budget would extract would be passed on to the lower elements of the community. Production and not taxation ought to be the keynote of the Budget.

Huge amounts could be taken off the proposed expenditure for defence.

PROBLEM OF SUPPLIES

Mr. MacENTEE (Minister for Industry and Commerce) said that they all deeply regretted the circumstances of the time which made it necessary for the Minister for Finance to introduce a Budget of this kind. What other remedy had the Government in the situation which now confronted it? Deputy McGilligan suggested that the keynote of the Budget should be production and not taxation, but raw materials for most of their industries were not available. The fact was that they knew to their cost that they were not as self-sufficient as they might have been, but no undue criticism could be levelled at the Government for that.

The position is, Mr. MacENTEE said, that we are going to have a dwindling supply of essential commodities. Naturally, in those circumstances the prices of such commodities are bound to rise, and those who can protect themselves against such increases will try to do so. These are the people in sheltered occupations, people in monopolies, and people in utility industries. Even before the problem of supplies became as great as it is some of these people got increases in their wages, amounting in some industries to 9s., 12s. or 13s. a week, and some of those getting these increases were in a better position on the whole than the rest of the community, who were not able to protect themselves against these increases.

WAGES AND COSTS

Take for instance, he said, an increase to the worker in the cement industry. This would be reflected in the cost of the houses, in the rent which the occupiers would have to pay, and perhaps in the rates to be paid by the urban communities. An increase in wages to the gas workers means an increase in the price of gas and results in an increase in the household expenses of the poor. At the other end of the scale they had the position where the workers secured nothing, and a very large number of those depended on public money to relieve their poverty, and to them they could give nothing until the introduction of this Budget.

Deputy Norton stated last week that in his view 111,000 were unemployed in this country, but that, like many of the Deputy's statements, was an over-statement. The number on the unemployment register at the moment amounts to about 69,000, but he was not going to admit that all of that 69,000 were employable, were in actual need of employment, or were wanting employment. He agreed that there were a large number who did want work, and who, for the first time in their lives, were at the moment out of jobs. These 69,000 were only part of a very large number—amounting to from 320,000 to 360,000—who were dependent to some extent upon public moneys for their maintenance. They got these moneys in the form of widows' and orphans' pensions, old age pensions, home assistance, unemployment assistance and benefit, and the total amount they received in any year was about £7,000,000.

DRIVING UP PRICES

These people, if the cost of living went up, were unable, by exerting pressure upon private employers, to ensure that their standard of living would rise with prices. If prices were driven up by the action of a small section in the community they were driven up at the expense of the very poorest elements in the country. When there were increases of 10s. or 12s. a week in wages paid by some industries—industries which represented an important factor in fixing the cost of living—these increases were given in many cases not at the expense of the employers, but at the expense of the consumers, and mainly at the expense of the very poorest elements in the population.

Mr. MacENTEE pointed out that increases in prices of such foodstuffs as butter, flour, clothes or boots had their greatest reaction in the houses of the poorer people, and said that they were faced with a future in which prices were going to rise and in which, for reasons completely outside the control of the Government, unemployment was going to increase. Were they, he asked, going to allow a struggle between workers who were employed to maintain their standard of living at the expense of other workers to continue unchecked, or should they say to the workers that they had orders to stand still for the moment until some method of gripping the situation was found.

Mr. W. DAVIN (Lab.)—Why don't you say that to the profiteers?

Mr. MacENTEE—We are dealing with them in a different way.

THE EMERGENCY ORDER

Referring to the emergency Order restricting wage increases, Mr. MacEntee said that most of the workers in the country realised it would be folly in present circumstances to try to make wages chase prices. They did not know how the situation facing them would develop, and they could not get control of it for two or three months.

The provision which they were making to supplement the allowances given under the Unemployment Assistance, Widows' and Orphans' and Old Age Pensions Acts was an experimental measure, undertaken with a view to the time when it might be very difficult for people with very little money to secure a share of essential foodstuffs. No matter what happened their currency, the people who got these vouchers would be assured at least of getting a supplementary supply of essential foodstuffs. Under the scheme they hoped to give to every dependent person a half pint of milk daily, a quarter-pound of butter weekly and one 2lb. loaf.

Dr. J. HANNIGAN (Independent, Dublin, South) said that the Budget was less severe than was generally anticipated.

Mr. T. J. MURPHY (Labour, Cork, West) said that the Minister ought to give an assurance that the Government had a firm conviction in favour of the control of prices.

AFTER THE WAR

Mr. E. CHILDERS (Fianna Fail, Athlone-Longford) spoke of the need for a plan to meet the difficulties certain to arise after the war, and the Government and Opposition parties should consider that they now had the time and the opportunity to form some kind of a planning committee to examine the future of the country. Since they achieved independence there had been very little change in the national income or in the total agricultural production. There had, in fact, been a considerable degree of stagnancy in our whole productive life.

He suggested that to prevent profiteering the Government should, as an experiment, set up in one or two towns Consumers' Councils, with paid part-time secretaries, which would co-operate with Parish Councils and investigate complaints and report on them. There was a danger that the money machine might break down, and they should have a plan based on plans for the transference of food which had been adopted at one time in the United States and in Germany. They should plan their post-war economy now. In other countries during the present emergency business people worked with the Civil Service. Could they afford to continue the old system here? The Dail had been for too long a conventional two-party House, and the people had become aware of that.

Mr. J. COBURN (F.G., Louth) said that the tax on tobacco might kill the industry.

GOVERNMENT AND POOR

Mr. Sean T. O'KELLY, replying, said that in real scarcity the Government thought that they would be doing the real poor a greater service by giving them these "bearer cheques," which would allow them priority in getting certain foods. It might not work out; no system was absolutely perfect. The Government's intention was good.

The Dail adjourned till 3 o'clock this afternoon.

INQUEST ON BELFAST AIR RAID VICTIM

At the first air-raid inquest in Belfast, the Coroner (Dr. H. P. Lowe) held that remains found at 14 Ballynure street, Oldpark road, were those of Mrs. Kathleen McAteer, wife of a soldier, and that death was due to enemy action.

Evidence was given as to the finding of the bodies of Mrs. McAteer's two children and other remains in the *débris*.

Gunner McAteer said that his wife would certainly have been with the children.

The Coroner said that Gunner McAteer had the sincere sympathy of the citizens.

On the Square

Fashion plays square with your feet. Square toes for toe-tip freedom; square heels for stepping out smartly to a date with Spring. You can take your choice from a large variety though now-a-days there aren't very many of each individual style in these oh!-so-comfortable squares.

Style 4948/58: Burgundy suede with side lacing. Also in black or blue. 29/9

Style 4948A: Black suede trimmed black calf. Also in blue and brown. 29/9

SAXONE

83 GRAFTON STREET · DUBLIN · C.3

Also at: 31 Lower O'Connell St. and 25 Dame St., Dublin, 24 Patrick St., Cork, 10 O'Connell St., Limerick, and at Drogheda, Dundalk and Waterford.

R.3

CARRERAS LTD

beg to announce that following the recent Budget increase in the Tobacco Duty it has become necessary to increase the retail prices of cigarettes of their manufacture, as follows:

Craven A
Craven Plain
Black Cat

Packet of 10 8½d. *and pro rata*

Piccadilly

15 for 9d. | 30 for 1/6

Clubs

5 for 3d. | 10 for 6d.

★ 'Black Cat' and 'Clubs' Gift Schemes will be withdrawn from May 31st, 1941, and redemption of Black Cat Coupons and Clubs Packets (uncancelled) from Sept. 30th, 1941.

BOMBERS' SECRET "HOP"

FROM REUTER'S CORRESPONDENT.

WASHINGTON, Wednesday.

A secret trans-Pacific flight by 21 four-engined long-range Army bombers from San Francisco to Hawaii was disclosed by the United States War Department to-day.

The machines left last night and arrived at the island of Oahu to-day.

RAID ON MALTA

German bombers attacked Lucca aerodrome, Malta, yesterday, says the German News Agency. It claims that direct hits were scored and fires observed in the aerodrome buildings.

Sir Archibald Douglas Cochrane, retiring Governor of Burma, and Lady Cochrane left Manila yesterday by air for the United States, *en route* for London.—Reuter.

Delicate, Thin, Nervy, Run-down
MEN, WOMEN AND CHILDREN

This is the quickest way to gain weight, develop strong, firm muscles & increase your vitality

COD LIVER OIL IN SUGAR-COATED TABLETS AS EASILY TAKEN AS AN ORDINARY SWEET.

NOTHING can equal the marvellous vitamins in Cod Liver Oil. They give health, strength and energy to adults and help in the formation of solid bones, teeth and muscles in thin and rickety children. Few stomachs, however, can stand the sickening, fishy taste of the liquid Cod Livers Oil, and that is why everyone, both young and old, who is run-down and in need of a tonic now takes JESSELS COD LIVER OIL EXTRACT TABLETS. Sugar-coated—they are as easy to take as an ordinary sweet and are chockfull of the essential Vitamins A and D.

Every day thousands of people are putting on much-needed weight—gaining new strength and energy with JESSELS Tablets. One little boy put on 11 lbs. in 7 weeks and is now robust and happy. A very thin woman put on 10 lbs. in 22 days; whilst an underweight man gained 18 lbs. in 3 months and never felt better in his life.

Lack of Vitamins A & D Means Stunted Growth

OUR UNIQUE GUARANTEE

Buy to-day from your chemist a box of JESSELS COD LIVER OIL EXTRACT TABLETS. You will be delighted with the astonishing results even after the first few days. Continue giving them to your children, or take them yourself, for 8 or 10 weeks, and they and you will put on lbs. of firm, healthy flesh and muscle—if not, your money will be returned by Jessels Products, Ltd., 31 Wicklow Street, Dublin, C.1.

Deformed crooked bones such as this are due to shortage of Vitamin D. An ample supply of this important Vitamin in the system is necessary to growing children for the healthy formation of their bones.

You are bound to suffer from frequent colds if you lack a sufficient amount of Vitamin A. A shortage of this important Vitamin weakens your resistance and exposes you to "flu" and other infections. The delicate organs of the nose and throat, in particular, become more fragile.

SOLD ONLY AT CHEMISTS AT 1/3 & 3/- PER BOX.

artoxy

PROPERTY AUCTION TO-DAY AT 1.15 p.m.
at Our Property Salerooms, South Great George's Street.
ORDER OF SALE:
1—20 EMOR ST., S.C.R.
2—30 LEESON PARK AVENUE.
N.B.—SALEROOMS OPEN 1.15 p.m. AUCTION 1.30 p.m.
THOS. DOCKRELL
SONS & CO., LTD.,
AUCTIONEERS AND VALUERS, M.I.A.A.,
SOUTH GREAT GEORGE'S STREET, DUBLIN.
TELEPHONE 71331 (10 lines) and Private Exchange

AUCTION TO-DAY AT 2.30 p.m.
IN OUR SALEROOMS, 60 DAWSON STREET
ATTRACTIVE AND IMPORTANT INVESTMENT,
11 WICKLOW STREET, DUBLIN,
YIELDING NET INCOME OF £438 P.A. (approx.),
AND
6 ST. MARY'S ROAD, BALLSBRIDGE.
HAMILTON & HAMILTON,
AUCTIONEERS, ESTATE AGENTS and VALUERS,
60 DAWSON STREET, DUBLIN.

GALWAY CITY.
TO MERCHANTS, INSURANCE OFFICES, BANKERS, ETC.
Property of T. Hayes McCoy, occupying a pre-eminent position on Eyre Square, the Marketing and Financial centre of Galway City. Held in Fee-simple, Free of Rent.

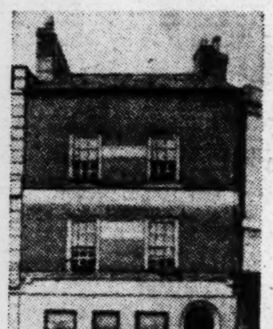

TO BE SOLD AT OFFICES,
No. 6 ST. FRANCIS STREET, GALWAY,
At 1 o'clock,
WEDNESDAY, 21st MAY, 1941.
LOUIS E. O'DEA, Solicitor, Galway.
R. G. BROWNE & CO.,
AUCTIONEERS, GALWAY.

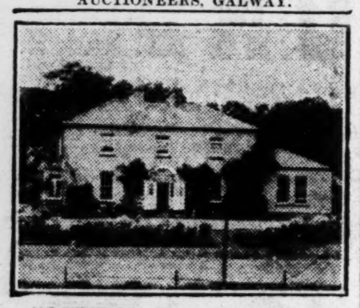

CONNEMARA SPORTING RESIDENCE.
Galway 16 miles, Oughterard Post Office, Shop, Churches, Schools half-mile.
Accommodation, 12 apartments; electric lighting, central heating; Esse Cooker; h. and c. throughout; gardens, grounds, 7 acres; river-lake fishing (salmon), shooting, etc.
R. G. BROWNE & CO.,
Auctioneers,
WESTPORT and GALWAY.

MAGHERNACLOY AND MULLAGHRAFFERTY, CARRICKMACROSS.
HIGHLY IMPORTANT SALE OF VALUABLE TILLAGE AND GRAZING FARM WITH DWELLING-HOUSE AND OUT-OFFICES, CARRICKMACROSS.
TO BE SOLD BY PUBLIC AUCTION,
For Reps. of the late Mr. Patrick Callan,
At the
SALEROOMS OF THE AUCTIONEER IN CARRICKMACROSS,
On TUESDAY NEXT, 20th MAY, 1941,
At 2.30 o'clock p.m. (S.T.).
The Lands of Maghernacloy and Part of the Lands of Mullaghrafferty, containing 160 Acres Statute measure, or thereabouts, together with comfortable Dwellinghouse and commodious Out-offices; held under Irish Land Commission, subject to the reduced half-yearly instalment of £19 14s. 3d.
DESCRIPTIVE PARTICULARS.
This valuable Farm, which is situate 3 miles from Carrickmacross, adjoins the main roads leading from Carrickmacross to Drumconrath. The Lands are suitable for either tillage, meadowing or grazing purposes, and at present there are about 26 acres under oats, barley, beet and potatoes, and the remaining Lands are under grazing, meadows and turbary. They are all well fenced and sheltered and well supplied with water.
The Dwellinghouse is a very substantial building, in thorough repair, with a beautiful frontage, and contains diningroom, sittingroom, bedrooms, kitchen, pantry, bathroom, h. and c. water.
The Out-offices are in good repair and consist of horse stables, cow byres, cattle sheds, piggeries, cart and implement sheds, hay barn (capable of holding about 60 tons hay). There is a good vegetable and fruit garden attached to the dwellinghouse, also an orchard (about 1 acre) of valuable fruit trees (damson and apple).
Terms and Conditions of Sale can be obtained from
Messrs. R. E. BAILIE & CO.,
Solicitors, Carrickmacross and Castleblayney;
or to
J. J. McCAUL, M.I.A.A.,
Auctioneer,
CARRICKMACROSS and DUNDALK.

WEDNESDAY, 28th MAY, AT ONE O'CLOCK.
ATTRACTIVE RESIDENCE AND INVESTMENT.
1, 2, 3 & 4 LULLYMORE TERRACE,
PARNELL BRIDGE, SOUTH CIRCULAR ROAD.
All held under sub-lease for 900 years from 1st August, 1878, subject to £13 10s. 0d. per annum, and will be Sold in one Lot. P.L.V., £15 per house.
These are double-fronted Cottage Houses, containing 4 apartments, kitchen and scullery. Small garden at rear, outside w.c. and back entrance.
No. 1 IS VACANT AND POSSESSION WILL BE GIVEN to the purchaser on completion. This House is semi-detached.
Nos. 2, 3 and 4 are let to old standing tenants at the following monthly rents:—No. 2, £3 9s. 10d.; No. 3, £3 10s. 10d.; No. 4, £3 5s. 8d. Total, £123 16s. 0d. per annum—landlord in each case paying rates and keeping in repair. The rents are all punctually paid.
Conditions of Sale from MONKS & GAYNOR, Solicitors, 27 Molesworth street, Dublin.
Further particulars, Orders to View, etc., from
W. J. HOLDEN & SON,
Auctioneers,
2 SAINT ANDREW STREET, DUBLIN.

SATURDAY'S "IRISH TIMES."

Advertisers will greatly oblige by sending their copy of advertisements for Saturday's issue of this paper this afternoon or before noon on Friday.

Copy received later cannot be guaranteed publication in Saturday's issue.

FOR SENDING ABROAD TO FRIENDS the best Irish Paper is the "WEEKLY IRISH TIMES." Price Twopence.

"MAKE-BELIEVE AND PRETENCE"

SENATOR AND NEW CONSTITUTION

SUGGESTION RESENTED BY MR. DE VALERA

MOVING the second stage of the Second Amendment of the Constitution Bill in the Senate yesterday, Mr. DE VALERA said that he thought that really only two amendments could be regarded as of fundamental importance. One dealt with the position that would occur when the time of emergency had passed at the end of a war. He thought it would be agreed that when a war had ended a period should be allowed to enable transition to be effected from war time to a peace time situation. The other amendment dealt with *habeas corpus*, the provisions there being slightly changed from the former provisions. He did not think that there would be any point in his going closely into the amendments at that stage, as they would all have to be dealt with separately on the Committee stage.

Professor M. HAYES said the Constitution contained a great deal of make-believe and of things which were set down and were fundamentally untrue. For example, the preamble referred to "We, the people of Eire," whereas the people who adopted the Constitution were not the people of Eire, but the people of Saorstat Eireann. That word was inserted in the preamble for the purpose of supporting the pretence and make-believe that they had there a new Constitution, a new State, and a new name. The net effect of putting in the word "Eire" had been to create a new name for twenty-six counties and to fortify people in the Six Counties who wanted to call those counties "Ulster" in their claim to that historic name.

"If you are talking in Irish," said Professor Hayes, "there is no name by which you can call this State."

THE PEOPLE'S RIGHTS

The attitude of the Government towards the Constitution was that they had made it entirely a party document passed by a party majority, after no consultation with anybody, and granting no concessions to anyone, no matter what arguments were used.

Referring to the provision for the election of President, Professor Hayes asked why should they have such a provision in the Constitution when opinion would appear to be in Government circles that an election was not desirable. Their experience since the Constitution came into operation was that it was possible to take away any and every right of the citizen. The Ministers could assume any powers at all over the liberties of the subject in spite of the high-sounding phrases about fundamental rights of the people. The amendments were giving still more powers to the parliamentary majority.

Senator DESMOND FITZGERALD objected to the clause in the Constitution which "imposes Proportional Representation on the country."

THE PRESENT SENATE

Senator FRANK MacDERMOT said that before the enactment of the Constitution this country had the most absolute legislative body in the civilised world, because there was only one organ—the Dail. The present Constitution created a great improvement because it gave three organs of government. It must be admitted that the present Senate was not at all what the Government intended it should be.

Senator HAYES—It is what the Government wanted.

Senator MacDERMOT said that, as a member of the Senate Commission, he had heard An Taoiseach's views on several occasions, and he had believed in the Prime Minister's sincerity in maintaining that he saw no justification for the Senate if it was going to be a replica of the party system of the Dail. Mr. de Valera saw in the principle of vocationalism something that would make a good foundation for a Senate.

A SUGGESTION

He suggested that the President should be made the guardian of the Constitution and the liberties of the people. Was there any reason why the continuance of the state of emergency should not be made dependent on his consent as well as the consent of the Oireachtas? He could use his personal discretion after consultation with the Council of State. Whatever objections there were to the first text of the Constitution, there were similar ones to the English version. In regard to the list of religions given in the text, did it mean that if some new religion started up say, as the result of a schism in the Presbyterian Church or Church of Ireland, the new body would be treated as a criminal body?

MINORITY RIGHTS

Senator J. JOHNSTON said that he was glad that the principle of proportional representation was enshrined in the Constitution. It was a safeguard of minority rights.

When Senator MacELLIN said that under the old Constitution they could not have declared neutrality, Professor M. Hayes interjected: "That is completely untrue."

Senator McELLIN said that their present Constitution gave all the liberty and independence that any people could have.

Senator J. G. DOUGLAS said that he thought it would be possible for the Government to get together a committee composed of people of general goodwill who would endeavour to propose amendments to the Constitution that would meet with general consent. He thought that some machinery should be devised so that in the case of the proposed removal of a judge representatives of all sections in both Houses could examine the alleged reasons for removal beforehand.

PROFESSOR AND OLD CONSTITUTION

Professor MAGENNIS said that, for the sake of veracious history, he found it very difficult to resist the temptation of rebutting some of the misstatements made. One ex-Minister had said that they had made the first Constitution, and proceeded to build an argument upon that. The British Government demanded not merely to see the Constitution before it was submitted to the electorate, but to revise it. When it was sent back certain articles in it were asterisked. He, as a member of the Committee set up to make the Constitution, remembered asking if it got the last ounce out of the Treaty, and was assured that it did not. It was not an Irish Constitution.

Many of the essential elements in it were formulated not by the Irish nation, but at British dictation. It was contended in the Senate that there was no difference between that Constitution and the one that replaced it.

"It was said here," said Professor Magennis, "that certain things said in connection with the Constitution during the election at which it was adopted were fundamentally untrue—with the pretence of a new State. It is that calumny that I want to refute now. The old Constitution was replaced under circumstances which we can all recall."

MR. DE VALERA DENIES DECEPTION

Mr. DE VALERA, replying to the debate, said he was very glad that Senator Magennis had saved him from dealing with a number of points. He resented the suggestion of deception. The Constitution was debated in the Dail for six weeks and important amendments made. After that it was approved by the people in a plebiscite. How could there be deception when there was a Press which, in the main, was not friendly, and when there was a strong political party going round the country able and free to explain any deception whatever.

Continuing, Mr. de Valera said that in our case the nation and the State did not fully correspond because there was a portion of the nation outside the State. If the nation was regarded as existing at all and if there was to be anybody that could speak for it the majority of the people "down here" were entitled to do that. As to the national territory, the island and adjacent islands constituted it.

It would be wrong to carry out any fundamental change in the constitution behind the people's backs.

FAIR PLAY FOR ALL

Speaking of the *habeas corpus* provisions, Mr. de Valera said that fair play was given to everybody. They were not doing anything contrary to traditional view of *habeas corpus*, nor were they doing anything that was not of itself eminently just and fair.

Referring to the President's powers, he said it was essential that there should be only one sovereign authority. If the sovereign powers of Government were given to the President they would have an entirely different type of political organisation to the present. Under the Constitution the Government was supreme, and the function of the President was to ensure that the Government kept within its Constitutional powers.

With regard to the spelling of the Irish language used in the Constitution, Mr. de Valera said that he had nothing in mind but the development of the language.

The second reading was agreed, and the House adjourned.

LETTERS TO THE EDITOR

THE IRISH LANGUAGE

TO THE EDITOR OF THE IRISH TIMES.

SIR,—When will the advocates of compulsory Irish understand the mentality of the Irish people and realise that, although the Irish will follow a leader to death, they resent compulsion in any form?

It is understood that one of the cures for drunkards is to give the patients alcohol in some form, mixed with their food, at every meal, and this is the method that has been adopted in the case of compulsory Irish.

The writer was interested in the revival of the Irish language and subscribed to the funds of the Gaelic League for a number of years, but when Irish was made compulsory in our schools, etc., it was realised that the language was about to be "killed," consequently no further subscriptions were paid to the League.

Time has proved that compulsion has not appealed to either the teachers or the pupils, with the result that little, if any, progress is being made with the language. If this is allowed to continue the money and energy spent on the teaching of Irish will be worse than wasted, as our young people will be driven to hate their lessons in Irish instead of taking a patriotic interest in the study of the language.—Yours, etc., "IRISHMAN."

Dublin, May 13th, 1941.

TO THE EDITOR OF THE IRISH TIMES.

SIR,—One gets so sick and tired of the utterly nonsensical argument that "there is only one argument for or against Irish: it is the argument for or against nationality," that one must occasionally break out or burst. In the name of Heaven, sir, does Mr. John Dowling think that there are no nations on the American Continent, North or South? That the United States can never become a nation (unless they revive the language of the Sioux and Flatfeet, who are as much the ancestors of the present inhabitants of the country as the original Celts are of many present-day Irishmen)? That from Mexico to Cape Horn they must eschew the language of the bloody and brutal Saxon—sorry, Spaniard—before they can really claim independence? Does he think that the Swiss should yield at once to Hitler, knowing that as long as they have no language of their own their boasted (and long-fought-for!) independence is only a mirage? Mr. Dowling's friends, if not he himself, are usually inimical to the British Empire—but have they thought what would happen if it broke up? There would be Canada and Australia, two great collections of people, doomed never, never, never to be more than collections of people, unable ever to be independent nations with wills of their own. It hardly bears thinking of!

But let us take heart. We have, after all, a President who is of the so-called "English ascendancy" class, chosen by a Premier who is himself but half Irish by descent and born abroad. And the very fact that this can be so is a sign that there is slowly progressing in this country that fusion of races and of ways of thought and life which has nothing to do with language, and which, indeed, not language, makes a nation out of a collection of people. What is happening in the United States on a great and obvious scale is happening here on a smaller and less obvious scale. It has been helped by the common danger of the world crisis. It is not helped by Mr. Dowling and his friends. And it is certainly not helped by the veiled threat of Mr. Lugh Mac Cein's closing sentence, which may be thus paraphrased: Can't we use the Constitution to silence the people who object to having their children uneducated in Irish.—Yours, etc.,

T. A. O'NEIL.

Kilscoran Rectory, Tagoat, Co. Wexford, May 12th, 1941.

WESTMINSTER ABBEY.

TO THE EDITOR OF THE IRISH TIMES.

SIR,—Having read the letter in your issue of to-day, I take the opportunity of mentioning that—unlike the Common Redstart, which is a summer resident in many wooded districts of Great Britain—the Black Redstart is very fond of building its nest in holes in buildings, even when such buildings are situate in large cities. Up to a few years ago the Black Redstart was known only as a winter visitor to the British Isles. In 1923, however, a pair of these birds bred at one place on the south coast of England, since when odd pairs have bred at different places in the south of England.

In 1940 Black Redstarts were seen and heard singing on several buildings in the West End of London, and a pair of these birds built a nest and reared their young at Westminster Abbey. The fact that at least one of the pair had already returned to Westminster Abbey this year and continued to frequent that historic shrine after it had suffered serious damage at the hands of German bombers will appeal to many people beside the ordinary ornithologist.—Yours, etc.,

G. R. HUMPHREYS.

59 Sandymount road, Dublin. May 14th, 1941.

"GOOD FORM"

TO THE EDITOR OF THE IRISH TIMES.

SIR,—I feel that Mr. Gilbert and I, as fellow artists, might have much in common. I should owe you a debt if you might print this letter, saying how much I agree with all that he has to say about "spatial relationships of the shapes." There are so few in Ireland.

If Mr. Gilbert should care to reply to the box number I have inserted in to-day's *Irish Times*, I should enjoy meeting him to discuss further a possible interpretation of his message.

Otherwise, if he should be outside the Unicorn, wearing a white carnation, on next Saturday, between 8.30 and 9, I may manage to meet him.—Yours, etc.,

JUDY CLIFFORD.

Holme, Burnaby Estate, Greystones, Co. Wicklow, May 13th, 1941.

CHILDREN'S AID

TO THE EDITOR OF THE IRISH TIMES.

SIR,—With reference to the report of the annual meeting of the Nursery Rescue and Protestant Children's Aid Society, may I draw attention to the fact that the Society only takes charge of children whose mothers have remained for a definite period in the Magdalen Asylum, 8 Lower Leeson street, and who undertake to contribute to their support?—Yours, etc.,

HENRIETTA L. RYAN, Hon. Secretary.

20 Belmont Gardens, Donnybrook, Dublin, May 14th, 1941.

HARD-COURT TITLES

Miss P. Redmond (winner) and Miss A. McCabe, before their Irish women's hard court handicap singles championship tie at Elm Park yesterday.

AT THE CURRAGH

Mr. A. P. Reynolds and Mr. W. E. Wylie, K.C., at The Curragh races.

Eighty-one years old Janetta Prescott, a heroine of the Matabele Rebellion, has died in Rhodesia. She was a crack shot, and at 80 killed a leopard prowling round her home.—(Associated Press.)

"I could never wear a nice pair of silk stockings because of my unsightly
Varicose Veins
Now I walk miles daily without the least trouble with my legs"

Dear Sirs, 17th April, 1941

About eight years ago I had a large size 'Phyllosan' (20/-) given to me for a birthday present. I remember feeling rather annoyed at the time, thinking what a waste of money it was, as I didn't have great faith in any kind of pills or medicine. However, I took them—as I didn't fancy wasting all that money—and believe me it proved to be the best present I have ever had.

I could never wear a nice pair of silk stockings because of my unsightly varicose veins. Before I had finished that first bottle I saw a remarkable change in my legs. I persevered with the tablets and today I feel—not eight years older but 28 years younger. I now work as a collector and walk miles daily without the least trouble with my legs. I have, in my travels, recommended 'Phyllosan' to several of my members, and will always do so, as I feel everlastingly grateful.

Yours faithfully, (Mrs.) ——

Start taking
'PHYLLOSAN' BRAND TABLETS
to revitalise your Blood, improve your Circulation, correct your Blood Pressure, fortify your Heart, strengthen your Nerves, increase your Vital Forces
All chemists, 3/-, 5/- (double quantity), 20/- (nearly ten times the 3/- size)
Proprietary rights not claimed apart from the regd. trade mark 'Phyllosan,' the property of Natural Chemicals Ltd.

Cuticura OINTMENT *for Baby's delicate skin*
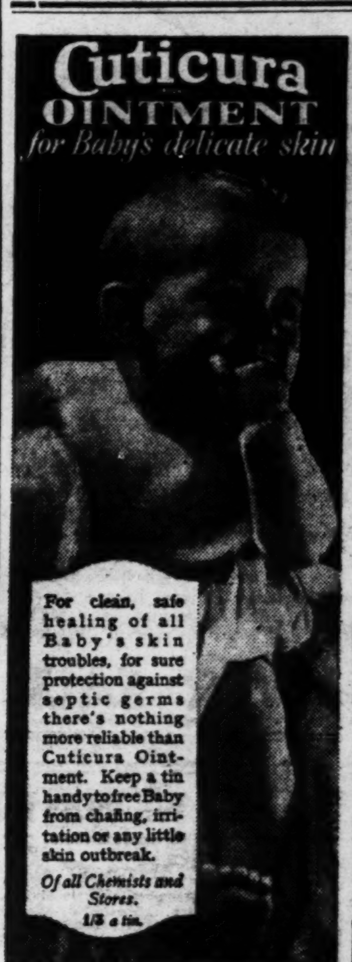
For clean, safe healing of all Baby's skin troubles, for sure protection against septic germs there's nothing more reliable than Cuticura Ointment. Keep a tin handy to free Baby from chafing, irritation or any little skin outbreak.
Of all Chemists and Stores.
1/3 a tin.

YESTERDAY MY STOMACH WAS UPSET

TO-DAY I FEEL FINE!
Beecham's Pills will prevent constipation and the ailments which constipation causes: stomach upsets, liver troubles, energy failure, lassitude and just plain out-of-sorts. Make this fine, purely vegetable, home medicine your Golden Rule of Health.
Purely vegetable
Beecham's Pills
Sold Everywhere Packed in Eire
Worth a Guinea a Box

SAVE YOUR HAIR!
Does your scalp itch? Do you find your coat shoulder flecked with horrible dandruff? Are there hairs in your comb? If so, beware. These are Nature's danger signals of worse to come. First thin patches, and then baldness.
Don't let it happen to you. It need not.
The treatment—for men and women alike—is rub in Silvikrin every day. If the root is alive Silvikrin will grow hair. Silvikrin—the result of years of research by brilliant bio-chemists—is the hair's natural food. Silvikrin contains the fourteen organic elements which the hair root must have to produce healthy hair. To keep your scalp healthy and restore lost hair, start rubbing in Silvikrin to-day.
To prevent dandruff and falling hair—use Silvikrin Lotion.
For severe cases use Pure Silvikrin.
From all Chemists, Hairdressers and Stores.
Ir-109-M

PREPAID ADVERTISEMENTS.

CONTINUED FROM PAGE 2.

GARDEN, FARM, BEES, ETC.

ALL Garden wants supplied.—E. G. White, F.R.H.S., Gold Medallist, Whitechurch Nurseries, Rathfarnham. 95197. T

AT Drummond's—Lawn Mowers, including best leading makes, from 27/6. See our windows. Garden Rollers from 36/6.—Drummond's, Dawson street. 8 14

ASTERS: Ostrich Plume, separate colours, crimson, scarlet, dark blue, rose; French and African Marigolds, Zinnias, Clarkia, Gaillardia, 1/6 dozen, 8/- 100, free.—O'Neill's, Fermoy.

BALLAWLEY Alpine Nursery, Dundrum, Dublin—Rock Plants, our special selection, 12 for 5/9, 25 for 10/-, 50 for 18/9. Carriage and packing free. 12 7

BRADSHAW—Tomatoes, Kondine Red and Ailsa Craig, 3/- dozen, 24/- 100; Chrysanthemums, same price; Cauliflowers, 4/-; Cabbage, 2/-; postage extra.—Arrane; City Shop, Parliament street.

BRADSHAW—Sow now Onions, James's Keeping, Danber's Flat, Ebenezer, 6d. per packet; Carrots, Parsnips, Beet, Cauliflowers, Lettuce, etc., packet from 3d.—Seed Merchants, Parliament street.

CABBAGE Plants, frame grown, Early Primo, Copenhagen Market, Harbinger, Field-grown Mein's No. 1, Nonpareil, Flower of Spring, Enfield Market and others; all 2/- per 100, post paid.—John Atkins and Co., Ltd., 54 South Mall, Cork. 11 T

CHRYSANTHEMUM (Indoor), Japanese and Decorative, early, mid-season and late; well rooted, strong plants, all best colours, 12 different, 5/- dozen, free.—O'Neill's, Chrysanthemum Specialists, Fermoy.

CHRYSANTHEMUMS, outdoor, greenhouse—Korean, Ernhesceus and Pompone, 12 named, 5/-; 12 unnamed, 4/6; list free.—Canon Patten, Fethard. 8 X

DWARF French Kidney Beans, Scarlet Runner Beans, American Bush Lima Beans, all 3/- pint; sow now; post free.—John Atkins and Co., Ltd., 54 South Mall, Cork. T

DAHLIAS, decorative, etc.—Thousands to offer; price from 5/- doz.; also Antirrhinums and other Bedding Plants; lists free.—Canon Patten, Fethard. 8 X

GENTIANA Verna, 12 clumps, 3/6 free.—O'Neill's Nursery, Ballyvaughan, Clare. 13 D

LAWN Mowers—Our stock of Machines comprise only best makes, all of which have been carefully tested before being offered to the public. They also carry a full guarantee against defects in materials or workmanship. Prices from 30/-. Inspection invited.—Thos. McKenzie and Sons, Ltd., Pearse street, Dublin. 2 X

LISSADELL—Cupressus macrocarpa, ex 3" pots, 12" high, 9/- dozen; Lissadell Vegetable Plants: Cabbage, Harbinger, Autumn, from frame, 2/- 100; Cauliflower, Early London, Spring, frame, 5/- 100; Onion, White Lisbon, Autumn, frame, 3/- 100; Vegetable Marrow, long green, ex 3" pots, 1/- each; all cash with order, subject crop and unsold; post free.—Manager, Lissadell, Sligo. T

MARBLE Hill, Co. Galway, is the Historic Irish Mansion featured in the "Weekly Irish Times" to-day. 14 F

REVOLVING Summerhouse, also Rustic Summerhouse, Fowl Houses, Garden Seats and other Effects. Auction Sale, Tuesday, 20th May, "Ulverton," Dalkey (for Exors. Dr. Wright, deceased).—Battersby and Co., Auctioneers, Dublin. 14 A

ROCK Plants, Michaelmas Daisies and other Herbaceous Plants in variety; lists free.—Canon Patten, Fethard. 8 X

SWEET Pea, in over 40 varieties, splendid plants, 12 mixed 1/3, 25 2/-, 100 6/-; 100 in 10 varieties, 7/6, post free. List free.—Canon Patten, Fethard. 16 X

SALE, Rock Plants, strong bedding plants, various kinds, from 4d. dozen.—28 Windsor road, Rathmines, 4 to 8 (12 'bus).

TOMATOES, "Open Air," grown specially for outdoor culture, with full cultural instructions, 4/6 dozen, 30/- 100, free.—O'Neill's, Tomato Specialists, Fermoy. 13 D

WHEELBARROWS in all sizes for Garden or Farm; Garden Rollers, Wire Arches and all Garden Appliances.—McKenzie's, Pearse street, Dublin. 2 X

WANTED, Primroses, Double White, Double Yellow and Double Lilac; please quote. Address "Z 2028, Primroses," this office. 12 X

WANTED, Arum, Gladioli, Valatta, Snowdrop Bulbs; state quantity, price.—Reid, Carramore, Curroy, Ballina. 14 F

DOGS.

ALL Discerning Dog-owners of course patronise the exclusive Tailteann Beauty Salon and Boarding Kennels (Mrs. Fottrell), Castleknock. Phone for van. 14 X

FOR Sale, beautiful Sealyham Bitch, by Flotland Flash Fellow, dam Matchless Mimi; most attractive character, strong and healthy, aged nine months. Address "Z 2020, Dog," this office. 12 X

KEATING'S KILLS BEETLES MOTHS FLEAS

POULTRY, FISH, CAGE BIRDS, DAIRY.

BALLANAGH Farm, Avoca—Eggs, Preserving, 120 23/-, 240 45/-, 360 68/-, delivered.

FORGET the Oil Shortage! The Hay-Box Fireless Brooder is here! (Constructed on the principle of Conservation of Body Heat.) Capacity 80 to 100 Chicks. No fumes, no risks, no running costs! Price £2, f.o.r. Kildare Station. Details on application—Knocknagarm Poultry Farm, Curragh Camp. 13 F

NOW is the time to purchase first cross Day-old Pullets (L.S. x R.I.R.), £7 100, £3 15/- 50, £1 dozen; pure Rhode Day-old Pullets, £5 10/-, £2 17/6, 16/-; White Leghorn Day-old Cockerels, 17/- 50, 5/- dozen, carriage paid; dispatching May 23rd and 30th; cash with order.—Knocknagarm Poultry Farm, Curragh Camp. 13 F

SECTIONAL Poultry House for Sale, second-hand, size approximately 16ft. square, built of one inch weather-boarding; full equipment, perches, droppings boards, nest boxes, etc.; splendid condition; first cheque £25 secures; removal or re-erection by arrangement.—Knocknagarm Poultry Farm, Curragh Camp. 13 F

UNSATISFACTORY dealing by any Advertiser in these columns should be immediately reported to the Manager of the "Irish Times." X

WANTED urgently, Live Hens, Chickens, Pullets and Goslings; crates supplied.—Leslie-Ellis, Wicklow. Tel., 48. 12 B

DRESS AND COSTUMES

ABOUT Clothes—Mrs. Cusack, 65 Aungier street, Purchases Left-Off Clothing, Furniture, etc. Highest prices given. T

AT Elizabeth's, 51 Grafton street (2nd floor)—Ladies' Materials expertly tailored, Coats, Costumes, Frocks. 12 E

EXCLUSIVE new Grey Suiting Costume, cost 9 guineas; Fawn Coat, other smart Costumes, etc.—Over Imco, Dun Laoghaire, evenings, Saturday afternoons.

LADIES', Gent's, Children's Wardrobes; Gold, Silver Purchased; highest cash prices.—Mellon's, Patrick street, Kingstown. 78 23

STORAGE and Cleaning, any Fur Coat, 10/6, inclusive.—Feldman, 29 Mary street. T

FURS.

FUR Coats Fashionably Remodelled, £2 10/-. Latest styles in Capes and Boleroes.—Fisher, 17 Duke street. 12 X

MACHINERY.

ROBERT Craig and Sons (Engineers), Ltd., Great George's street, Belfast, Manufacturing Meal Mixers, vertical or horizontal; ½ to 2 ton capacity. Enquiries invited. X

WANTED, small Steam Boiler, 50/100 lbs. pressure, also Centrifugal Pump, about 7 gallons per minute delivery, both good condition. Full particulars to Jack Dolan, Ltd., Upper Sheriff street.

HORSES, HARNESS, VEHICLES.

GOOD Hunter Wanted, 14 hands to 15 hands, well mannered, no vices; lowest price.—A 1412, this office. 12 D

CATTLE, LIVE STOCK.

NICE, fresh-calved Heifers for Sale. Apply Miss Plunkett, Portmarnock House, Co. Dublin. 12 D

WANTED, Pigs of good quality, 12 weeks old; state price and when to be seen.—Steward, Donahies, Raheny.

BUSINESS, BUSINESS PREMISES, LANDS, ETC.

DUN Laoghaire—Hotel for Sale, going concern, 8 bedrooms, £1,550.—Allen, Townsend, 10 Stephen's Green. 13 D

ESTABLISHED Petrol Station, spacious Garage, modern Shop, good Dwelling-house, large garden, Walkinstown Cross, Green-hills road, Crumlin. Auction, 27th.—Albert MacArthur, The Housefinder. 13 F

LICENSED Hotel, Bar and Grocery attached, centre Galway City, Selling.—Browne and Co., Westport. 14 F

TO Let, Lock-up Shop, in good position in Talbot street. Address "Z 2017, Shop," this office. 12 D

TO Let, 7/9 Exchequer street, also Offices and Stockrooms.—Manageress, Central Hotel, Exchequer street, Dublin. 8 X

£350 P.A. (Free)—Central City Premises, three floors (17 rooms), suitable offices, insurance companies, clubs, Government Departments, etc.—Connolly, Auctioneer, 3 Lincoln place, Sole Agent. 'Phone 62598. 14 F

HOUSES AND LANDS FOR SALE.

ABANDON House Hunting—Consult Garvey and Good, Auctioneers, Lincoln place. 'Phone, 62468. T

ALBERT MacARTHUR, The Housefinder, MacArthur House, D'Olier street. Telephone, 76754 (2 lines). T

ATTRACTIVE House for Sale, Cowper road; 8 apartments; newly decorated; £2750; ground rent £7 10s. 0d.—Kirwan, Solicitor, 3 Suffolk street. 13 D

BLACKROCK (in choice, residential area)—Non-basement, modern House, every convenience; 7 rooms, bath, etc.; garage; £1,050.—Hazley and Co., Blackrock. 10 D

BLACKROCK—Attractive family or professional Residence, on sea front; long lease; rent £10; price £875.—Hazley and Co., Blackrock. 10 D

COSY, 5 apartment House, 3 Rugby road, off Oxford road, Ranelagh. Auction, 27th.—Albert MacArthur, The Housefinder. 13 F

HOUSES AND LANDS CONTINUED.

CASTLEPARK Estate, Rathfarnham—Beautifully situated, detached House, 3 reception, 4 bedrooms, well fitted kitchen, garage; also semi-detached, 3 reception, 5 bedrooms.—Pickering and Son; 'phone, 95285. 12 13

CULLENSWOOD Park, Sandford—Amazing value, modern Houses, 4 bedrooms; garage.—Allen, Townsend, 10 Stephen's Green. 13 F

COPELAND avenue, Howth road—Newly decorated, 4 bedrooms, 2 reception, breakfast, planted garden, garage; existing loan.—A 1566, this office. 14 F

CHARMING, old-world House (modernised), in picturesque surroundings, for Sale; 6 bedrooms, 3 maids' rooms, 3 reception and 2 bathrooms; ten miles from city, south side; £3,000, or without paddock and walled garden £2,000. Address "Z 2076, House," this office. 14 E

CARYSFORT avenue, Blackrock—Large House, suitable for boardinghouse; low outgoings; short lease. Particulars from Frank J. Kennedy and Co., 13 St. Stephen's Green. 14 F

CLONTARF—Most attractive Bungalow, conveniently situated, on ½ acre; 3 reception rooms, 5 bedrooms, all conveniences; for Sale at reasonable figure.—Jackson Stops and McCabe, 35 Kildare street. 14 F

DWELLINGHOUSE worth £1,000, accept £875; choice, modern house, nicely situated, spacious, garden, greenhouse, garage. Owner leaving.—A 1516, this office. 13 F

DUN Laoghaire—Splendidly built Detached Residence, large garden, garage, twelve rooms, two bathrooms, electricity; outgoings £60; excellent order; price £1,000.—Box 291, Stephens' Library, Dun Laoghaire.

DONNYBROOK—Most attractive semi-detached Residence, 3 reception rooms, 5 bedrooms (all large rooms), for Sale at reduced price.—Jackson Stops and McCabe, 35 Kildare street. 14 F

DALKEY—Detached, 8 rooms, pre-war, double fronted; first class condition; low rent and rates; £1,000.—Box 8272, Eason's Advertising Service, Dublin. 14 F

FOR Sale, Killitragh, Greystones, attractive, non-basement, detached Residence. Auction, Tuesday, May 27th, at 1.15.—Harry Lisney and Son, Auctioneers, 23 St. Stephen's Green. 8 12

FITZWILLIAM Street, Upper—Doctor's House; good accommodation; large garage; £2,250.—A 1569, this office.

HOWTH—Two reception, five bedrooms, maid's room, large garden, tennis court, garage; £1,100 for quick sale.—A 981, this office. 5 X

INVESTMENT, £117 yearly, from good corner Shop and Dwellinghouse, 74 Meath street. Auction, 27th.—Albert MacArthur, The Housefinder. 13 F

KILLINEY—Very modern, detached, non-basement House, 3 reception, 5 bedrooms, large kitchen, garage for two cars; latest type central heating throughout; well stocked garden; on 'bus route. Seen any time by appointment.—A 1423, this office. 12 D

LEESON Park—Completely modernised Residence, in excellent repair; 3 reception rooms, 5 bedrooms, etc.; low outgoings; immediate Sale desired.—Jackson Stops and McCabe, 35 Kildare street. 14 F

LEENANE—Two delightful Sporting Residences, £650, £850.—Browne and Co., Westport. 14 F

MARBLE Hill, Co. Galway, is the Historic Irish Mansion featured in the "Weekly Irish Times" to-day. 14 F

"PENMARE," Lr. Glenageary Road—Delightful, detached, modern House, on 'bus route; 2 reception rooms, 3 bedrooms, bay windows, air-raid shelter; gardens, garage; for immediate Sale. Recommended by Garvey and Good, Lincoln place, Sole Agents. 13 F

RATHGAR—Bright, non-basement Residence, quiet locality, to Let; convenient to tram and shopping; 6 apartments, garage. Further particulars and key from Corrigan and Co., Auctioneers, 4 Grafton street. 14 X

SALE, St. Alban's Park, Ballsbridge; 3 bedrooms and small maid's room off kitchen, 2 reception rooms; garage. Address "Z 2024, House," this office. 12 D

SANDYMOUNT, 89 Strand road—Attractively decorated, comfortable Dwelling-house, seven apartments, bathroom, spacious garden. Auction, 27th.—Albert MacArthur, The Housefinder. 13 F

SOUTH Suburbs—A really charming Residence, with gate lodge, on over 3 acres of beautifully laid out grounds; 3 reception, 4 bedrooms, 2 maids' rooms, kitchen with Esse cooker and independent boiler, conservatory, greenhouse, two garages, fully stocked fruit and vegetable gardens, tennis court, etc.; price £3,000. Apply Wm. Montgomery and Son, 24 Suffolk street.

TO Sell or Let, Clontarf, Mount Prospect avenue—Modern, semi-detached, 2 public, 4 bedrooms, breakfast room, all modern conveniences, garage; moderate. Full particulars and arrangements to view—'Phone Rogerson 35020. 14 F

WELLINGTON place—One of the best of these Houses for immediate Sale, perfect order throughout; low outgoings. Full particulars from the Agents, Jackson Stops and McCabe, 35 Kildare street. 13 E

HOUSES AND LANDS CONTINUED.

£115—SLATED, stone-built Cottage and garden, West Coast.—Browne and Co., Westport. 14 F

£350—FREEHOLD Residence, 7 rooms, Lough Mask, Tourmakeady.—Browne and Co., Westport. 14 F

£1,575—ESTATE, Residence, 10 rooms, 100 acres of gardens, woodland and arable, on Lough Conn, Co. Mayo.—Browne and Co., Westport. 14 F

HOUSES TO LET.

A WOMAN who is a capable manager in domestic life has her Character Delineated from her Handwriting in the "Weekly Irish Times" to-day. 14 F

BRAY, Herbert terrace—Spacious Premises, 8 apartments, garden, room for garage; rent £35 per annum, plus rates. Apply Glynn, 4 Quinsboro' road, Bray. 13 F

BALLSBRIDGE, Claremount road; vacant shortly; 2 reception, 3 bedrooms, garage.—A 1544, this office. 13 A

BALLSBRIDGE—Attractive House; two reception, four bedrooms (h. and c. water bedrooms), modern conveniences.—A 1420, this office. 12 X

HOUSES for Letting, Furnished and Unfurnished. Apply Prim Bros., 21 Dawson street. X

HOUSE to Let, Clonskeagh Castle Estate; 2 reception, 4 bedrooms, bathroom, kitchen and garage; £110, free.—A 1408, this office. 12 D

HOUSES to Let, Furnished and Unfurnished.—Etchingham and Co., 11 Lower Baggot street. 28 X

HOUSE to Let, new, furnished or unfurnished; 3 bedrooms, 2 receptions, kitchen and garage; large garden front and back; all electric; Kimmage-Crumlin area; moderate rent.—A 1546, this office. 14 F

HALF House to Let, 5 rooms, kitchenette and bathroom, e.l., 'phone, Blackrock district; £80 free.—A 1570, this office. 14 F

SWITZER GLOVES
3 Very Special Values

LADIES' SLIP-ON DOESKIN GLOVES in new shades of Clover, Wine, Marine Blue, Rust, Tan and Green. Per pair 10/11
★
LADIES' WASHABLE DOESKIN GLOVES in Natural and White, made from superior quality Skins and available in various designs. Per pair 8/11

LADIES' REAL HOGSKIN AND GOATSKIN GLOVES in Beige and Natural shades. Excellent wearing quality. Special value. Per pair 16/11
Postage Extra on Orders Under 20/-
Switzers
GRAFTON ST., DUBLIN

HOUSES TO LET CONTINUED

LARGE, modern House; 8 rooms, kitchen; £120-156 Botanic road, Glasnevin. 14 F

NO. 10 Cullenswood Gardens, Ranelagh, off Merton Drive—New, modern House, 2 reception, 4 bedrooms, garage, etc.; 2d. fare to city, adjacent to 'buses, shopping centre, schools, etc.; £115 per annum, free. On view up to 7.30 p.m., week-ends included. 7 9

ST. Helen's road, Booterstown — Furnished House; 4 bedrooms, 2 reception rooms. Particulars from Kennedy and Co., 13 St. Stephen's Green. 14 F

TO Let, Half Furnished House, or Apartments; garden, garage.—7 Rowan Park avenue, Stradbrook. 14 E

TO Let, comfortably Furnished House; 4 bedrooms, bathroom, gardens; Clontarf.—A 1499, this office. 13 D

TO Let, Furnished, modern House, 24 Trimleston avenue, Booterstown avenue, Booterstown, Co. Dublin; garden front and rear; £3 per week.

TO Let, House at St. Helen's road, Booterstown; also semi-detached, 7 room House at Sutton, with garage and large gardens (tilled); reasonable rents. Apply A 1564, this office. 14 A

TO Let, 34 Wilfield road, modern House, newly decorated; 3 bedrooms, nice sittingroom, kitchen, separate scullery, garden, garage; 3 minutes from Sandymount Station; £100 free. Apply 56 Merrion road. 14 F

HOUSES & LANDS WANTED TO RENT OR PURCHASE.

ABOUT £500 to Invest in best, well secured Ground Rent. — "Ideal Apartments Agency," 6 Nassau street.

ADVERTISER wishes particulars of small House for Sale; South city or suburbs.—A 1576, this office.

CASH Purchaser requires two storey House, pre-war; garage, 2 r., 4 b.; Ballsbridge, Donnybrook, Ranelagh. Address "Z 2069, House," this office. 14 F

FURNISHED House Wanted, 6 months' minimum; non-basement; Rathmines, Rathgar, Terenure.—A 1539, this office. 14 F

GROUND Rents and large Farm, in County Dublin, Wanted.—McLaughlin and Co., House and Estate Agents, 3 Grafton street. 'Phone 75966.

GENTLEMAN offers £1,500-£2,000 for attractive Residence, South Dublin suburb, close to 'bus or rail.—A 1583, this office. 14 F

WANTED, detached House, preferably Freehold, with one or more acres, not more than ten miles from city.—A 1332, this office. 9 D

WANTED to Purchase, a medium-sized, non-basement House, 6 to 12 miles of Dublin. Replies to Thos. Dockrell, Sons and Co., Ltd., Agents. 12 D

WANTED to Purchase, large, Unfurnished Country House, vicinity Dublin, preferably on, or close to, railway line and 'bus route.—A 1493, this office. 13 X

WANTED to Purchase, modern House, 3-4 bedrooms, South side or Clontarf district; full particulars, loan and deposit.—A 1497, this office. 13 D

WANTED immediately for duration of war, 25/30 miles from Dublin, Furnished Residence, minimum accommodation 9 bedrooms, 3/4 reception rooms. Full particulars to Wm. Montgomery and Son, 24 Suffolk street.

WANTED to Purchase, modern Residence, containing 2 reception rooms and 4 bedrooms, situate within 40-50 miles of Dublin and one mile of county town; must have modern conveniences, good garden and about 5 acres of land. Purchase of Furniture would also be considered.—A 1555, this office. 14 A

WANTED to Purchase, small House; select locality, north or south side; low outgoings; particulars.—A 1578, this office.

£1,000 TO £1,200 cash offered for modern, detached House, on about one acre, in South Dublin suburbs.—A 1231, this office. 8 X

APARTMENTS AND FLATS TO LET.

ATTRACTIVE Selection, Flats and Houses for Letting, all districts.—"Ideal Apartments Agency," 6 Nassau street.

AT 20 Earlsfort Terrace—Well Furnished Rooms, full or partial board; exclusive. 12 D

ATTRACTIVE, modern, Furnished Bed-sittingrooms, with equipped kitchenettes. Charles Archer, 22 Ely place; 'phone, 62200. 13 D

ATTRACTIVE, newly decorated Flat, Pembroke road, three rooms. Apply 50 Merrion road. 13 E

AT 29 Mespil Road—Select Board Residence; terms moderate. 13 E

ATTRACTIVE Hall Flat, three rooms, kitchenette, tiled bathroom, etc., Palmerston road; half large garden; £78. Keys, Browne and Dowse, 2 Dawson street. 13 F

AT 40 Northumberland Road—Excessive Accommodation. 'Phone 65460. 14 E

APARTMENTS AND FLATS TO LET CONTINUED

A WOMAN who is a capable manager in domestic life has her Character Delineated from her Handwriting in the "Weekly Irish Times" to-day. 14 F

BEWLEY'S Flats, Abbey Chambers, 94/96 Middle Abbey street. One now Vacant. 13 F

BEDROOM, Sittingroom; good cooking, attendance; light, bath; quiet, vicinity Palmerston, Rathmines.—A 1554, this office. 14 E

BALLSBRIDGE — Exceptionally well appointed, Unfurnished Garden Flat, in detached residence; 4 rooms, kitchenette, bathroom, own entrance and garden; £96 yearly. "Ideal Apartments Agency," 6 Nassau street.

COMFORTABLY Furnished Flat, Ballsbridge; 2 reception, 1 bedroom, kitchen, bathroom; £90, free.—Browne and Dowse, 2 Dawson street. 14 A

COMFORTABLE Rooms; telephone, hot water, etc.; garden; partial board; no others.—A 1562, this office.

DUBLIN Service Flats, 28 Upper Pembroke street. Telephone 62888. Suites, Bed-Sittingrooms, any period; Restaurant. T

DRAWINGROOM Flat, newly decorated, modern fittings; residential side Stephen's Green. Telephone, 95029. 12 E

GENTLEMAN (or two) offered ideal Accommodation, partial board, south suburbs.—A 1517, this office. 13 E

HALF House, self-contained Flat; three fine rooms, modern kitchenette, electric light, power, gas; newly decorated; select locality, convenient Kenilworth square; no children; reasonable.—A 1573, this office. T

KILLARNEY House, Lower Baggot street—Select Board Residence; few vacancies, permanents, also visitors; moderate. 13 E

LADY wishes to Share Bedroom, large, comfortable, use of sittingroom; every convenience; Ranelagh road; full or partial board; moderate.—A 1377, this office. 10 D

LADY wishes to Let Apartments or Half House.—28 Neville road, Rathgar. 13 X

MACONKY—All bearing this name should see the Irish Family Names section in the "Weekly Irish Times" to-day. 14 F

MODERN, Unfurnished Flat; 2 rooms, bathroom and kitchenette, every convenience; Terenure district.—A 1559, this office. 14 F

NICE Garden Flat, Merrion square; three rooms, divan beds; pound.—Central Bureau, 25 Nassau street.

SELF-CONTAINED Flats and Maisonettes, Furnished and Unfurnished, for Letting, all districts, city and suburbs. Apply Prim Bros., 21 Dawson street. X

SUPERIOR, Unfurnished Hall Flat, Baggot street, 3 rooms, own hall door; garden.—Mrs. Kelly, 7 Herbert street. 12 F

WELL Furnished Drawingroom Flat to Let, self-contained.—7 Fitzwilliam square. 13 E

YOUNG Business man (Protestant) can have comfortable Home in modern house; partial board; Donnybrook district.—A 1523, this office.

11 UPPER Fitzwilliam street—Unfurnished Top Flat, newly decorated. Seen any time. Ring Clark's bell. 14 F

APARTMENTS AND FLATS WANTED.

ELDERLY lady, requiring some supervision, wants comfortable Home; not crippled; ordinary dieting.—A 1581, this office. 14 F

GENTLEMAN requires Accommodation, with full board; central; plenty of hot water and baths essential; state terms.—A 1551, this office.

UNFURNISHED Bed-Sittingroom and Kitchenette Wanted by gentleman with Protestant family early in June; state terms; central.—A 1541, this office.

WANTED, town or country, Furnished Room; own catering, lady having equipment for plug. Address "Z 2077, Room," this office.

NURSING HOMES AND INSTITUTIONS.

SANDYMOUNT—Comfortable Home opened, invalids and old people, ladies and gentlemen.—A 1451, this office. 12 D

SEASIDE AND COUNTRY.

HOUSES TO LET AND WANTED.

ACCOMMODATION required for two families, North Co. Dublin; districts, Swords, Malahide, Donabate preferred; one large house or two small houses adjacent would do; state particulars.—A 1565, this office. 14 F

AT Portnoo, Co. Donegal—To Let, summer months or longer, House, 4 bedrooms, diningroom, kitchen, etc.; indoor sanitation. Apply Postmaster, Portnoo.

SEASIDE AND COUNTRY CONTINUED.

BRAY—Ideally situated, Furnished House; well stocked garden; month or period. Address "Z 2072, House," this office.

CHARMING, well Furnished House to Let in evacuation area (beside Kilcroney Golf Club), on 'bus route; Vartry water, e.l. and power, electric water heater and cooker, modern sanitation; south aspect; non-basement; lovely grounds; fishing. For particulars apply to Malone, Dargle, Enniskerry, Co. Wicklow. 12 E

COTTAGE to Let, Furnished, month or longer; suit adults; four rooms, bathroom, indoor sanitation.—Heatley, Knocklinn, Bray. 14 F

DUN Laoghaire—To Let, Furnished or Unfurnished, modern House, 4 bedrooms, 2 reception, garage; convenient transport service, churches, schools. 'Phone 84789.

GOOD Bungalow Residence, 4 rooms, to Let, Rosturk, Malaranny.—Browne and Co., Westport. 14 F

HOWTH—Furnished House to Let, June, July; 3 bedrooms, kitchen, diningroom, sittingroom; beside 'bus and rail. Address "Z 2071, House," this office. T

HOWTH Hill—To Let, Half Furnished House, summer months or longer.—A 1575, this office.

NOTICE.

IN addressing envelopes covering replies to advertisers in this Paper, great care should be taken to include the catchwords, when same are given, after the Office Number, thus: "Z 20, Housemaid," should be carefully written upon the envelope. T

MACONKY—All bearing this name should see the Irish Family Names section in the "Weekly Irish Times" to-day. 14 F

RUSH—Bungalow to Let, South Shore; 3 family bedrooms, maid's room, large lounge, e.l., Calor gas cooker, hot and cold bath; tennis court. Ring 95929. 14 F

TO Let or Sell, in Co. Donegal, Residences, Farms and Bungalows, in peaceful and picturesque surroundings. Apply to Watters, Auctioneer and House Agent, Milford, County Donegal. 'Phone Milford 10.

TO Rent, Furnished, compact House in County Meath. Apply to Terence de Vere White, Solicitor, 21 Nassau street, Dublin. 13 D

TO Let for summer months, comfortable Bungalows on sand hills, Ardamine, near Courtown.—N. Cook, Gorey. 14 F

TWO Houses Wanted, Furnished or Unfurnished, Clonmel, Tullamore or Birr; reliable tenants.— RO 625, Irish Times Branch Office, Rathmines. 12 D

UNFURNISHED House, 3 minutes sea; residential village, Co. Cork; 6 large rooms, 3 smaller; bath (h. and c.), large garden; greatly reduced rent for quick letting. Address "Z 2068, House," this office. 14 F

WANTED, Furnished House, Howth Summit, August; 3 adults; reliable tenant.—A 1553, this office. 14 E

20 SPENCER Villas, Glenageary—Modern, semi-detached, basementless Residence; nice garden; Let, Sell. Apply 3 Ulster Villas, Sandycove, East, Dunleary. 14 F

APARTMENTS AND FLATS TO LET AND WANTED, SEASIDE AND COUNTRY.

APARTMENTS, newly decorated, furnished house, Coliemore Harbour, Dalkey; family away; hot water, every convenience; would Let House. Address "Z 2053, House," this office. 13 D

BRAY—Nicely Furnished Flat Vacant, near sea, rail, 'bus; all conveniences.—900, Wilde's Office, Bray. 13 F

DUN Laoghaire—Good four-roomed Flat, own bathroom, electricity; adults; £54.—Box 392, Stephens's Library, Dun Laoghaire.

FLAT Wanted, one lady (self-contained), private house; vicinity Dalkey, Kingstown.—117, Irish Times Branch Office, Dun Laoghaire. 14 E

GUESTS received in large country seaside House, electric light, central heating, fitted basins; fishing, boating, hard court; trout river in grounds; railway 'bus passes gate to Glengarriff. For terms apply Mrs. Harkard, Ballylickey, Bantry, Co. Cork.

GUESTS taken, any period, gentleman's country house, near Dundalk; farm produce, electricity, etc.; on 'bus route; from 45/6 per week. Address "Z 2057, Guests," this office. 13 F

GUESTS taken, any period, large country house, North Tipperary; tennis, fishing, bathing, boating, garden and farm produce; 3 guineas weekly. Address "Z 1893, Guests," this office. 5 X

GREYSTONES—Furnished Apartments to Let, June-July; every convenience; moderate. Address "Z 2042, Apartments," this office. 13 F

KILLINEY—Flat, self contained; electric light, gas; newly decorated.—A 1543, this office. 14 F

LADY requires Board Residence in hotel or guest house, country or seaside; long stay. Full particulars, A 1456, this office. 12 D

MONKSTOWN, 23 Belgrave square—Well equipped Flats, furnished and unfurnished; beside tram, sea, tennis. 14 E

WHIT Week-end at Ballymoney; safe and lovely; transport arranged from Gorey. For terms, Mrs. Corbally, St. Roch's, Ballymoney. 12 E

KEATING'S KILLS BEETLES MOTHS FLEAS

EVACUATION.

ACCOMMODATION REQUIRED & OFFERED.

ACCOMMODATION offered 2 or 3 Protestant children, large country house.—Acheson, Rush Hill, Drumana, Co. Roscommon.

SPLENDID Accommodation, Part House, ten rooms, detached; safe area, County Dublin; telephone, electric light; Partnership considered; rare opportunity.—A 1552, this office. 14 F

WANTED immediately, Furnished House to Let; 3 bedrooms; safe area; 15-20 miles inland.—A 1504, this office. 13 E

MISCELLANEOUS.

ABDOMINAL Belts, Artificial Limbs, Elastic Stockings, Knee-caps, Anklets, Jock Straps, Suspensory Bandages, Trusses, Ladies' Sprays, Enemas, Douches, Syringes, Braces for Correcting Stoop and Round Shoulders. All Surgical Requisites. Cheapest House in town. Catalogues.—Dublin Medical Stores, Fownes street (off Dame street).

ASK to see these lively "Tootal" guaranteed Fabrics. "Garden Bloom" in charming floral designs, 1/11; crease-resisting "Lystav," in self colours, neat woven check and pretty printed designs, 2/7; "Toolina," in pastel shades and distinctive prints, 2/11.—Nicholls, Exchequer street, Dublin.

A WOMAN who is a capable manager in domestic life has her Character Delineated from her Handwriting in the "Weekly Irish Times" to-day. 14 F

BARNARDO'S, Pioneers of Fur Trade in Ireland, invite inspection of their stock of exquisite Furs at very moderate prices.—108 Grafton street, Dublin. T.C

CHROMIUM Plating, Door and Bathroom Fittings.—James Fox and Co., Ltd., Manufacturers, 19 Wellington quay. X

MANOR Mill Laundry—Highest class work. Collars and Table Linen a speciality. 78 2

MANOR Mill Laundry—Try our "Thrift Service," half usual prices. Dundrum. 78 2

MARBLE Hill, Co. Galway, is the Historic Irish Mansion featured in the "Weekly Irish Times" to-day. 14 F

SOUND, invigorating Sleep is induced by the comfort of Hiltonia Spring Mattresses. 22 X

TERMS OF POSTAL SUBSCRIPTIONS TO THE IRISH TIMES.
Payable in Advance.

	Home and Foreign.		
Half-Yearly	£2	1	2
Quarterly	1	0	7
Monthly	0	7	0

WEEKLY IRISH TIMES

Yearly	£0	13	0
Half-Yearly	0	6	6
Quarterly	0	3	3

Post Office Orders or Cheques to be made payable to the *Irish Times*, Ltd.
Telephone No. 76555.

Printed and Published by the IRISH TIMES, Limited, at the Offices, 31 Westmoreland Street, in the Parish of St. Mark and City of Dublin.
THURSDAY, MAY 15, 1941.